

PLAN- FOOTING LAYOUT

NOTES:

1. ALL DIMENSIONS ARE IN MM.
2. READ THIS DRAWING ALONG WITH RELEVANT ARCHITECTURAL AND SERVICES DRAWING.
3. DO NOT SCALE THE DRG. FOLLOW WRITTEN DIMENSIONS ONLY.
4. ANY DISCREPANCY IN THE DRAWINGS WITH RESPECT TO ARCHITECTURAL & SERVICES DRAWINGS SHOULD BE BROUGHT TO THE NOTICE OF THE CONSULTANTS WITHIN 7 DAYS OF RECEIPT OF THIS DRAWING.
5. CONCRETE MIX- M25
6. GRADE OF STEEL Fe- 550
7. CLEAR COVER TO MAIN REINFORCEMENT SHALL BE
COLUMNS- 40 MM
FOOTINGS-50 MM
RET.WALL- 25 MM
BEAMS - 25 MM
SLABS - 20 MM
8. WATER PROOFING TREATMENT TO BE ADHERED WITH SPECIFICATIONS
9. SOIL BEARING CAPACITY OF THE SOIL IS TAKEN AS 20 T/M² AS PER CLINT SUGGESTION
10. PROVIDE T8@250C/C DISTRIBUTION BARS WHERE EVER REQUIRED.
11. THIS STRUCTURE IS DESIGNED FOR G+2 ONLY.

01	-	-	R0	-
SLNO.	DATE	DESCRIPTION	REVISION	CHECK
ISSUE				

GOOD FOR CONSTRUCTION

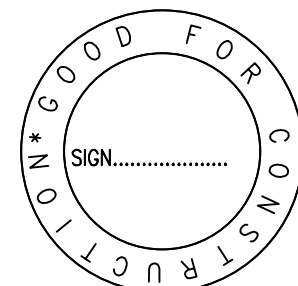

KEYPLAN :

CLIENT :

RAJIV GANDHI HOUSING CORPORATION
LIMITED

ARCHITECTS & CONSULTANTS :



BUREAU VERITAS
165, KRISHNARAJU LAYOUT, DORSANI
PALYA, PANDURANGA NAGAR,
BENGALURU-560078.

GOOD FOR CONSTRUCTION

DESIGNED BY: KIRAN		CHECKED BY: MANJUNATH B B	
DRAWN BY: CHANAPPA		APPROVED BY: MANJUNATH B B	
PROJECT NO: P-09	SCALE : N.T.S	BLOCK: -	REV. NO. : R0
DATE : 26.05.2026		DWG. NO: STR-01	

DRAWING TITLE:

FOOTING LAYOUT

PROJECT TITLE :
PROPOSED SCHOOL BUILDING- ALNAVAR
URDU SCHOOL, DHARWAD.

SCHEDULE OF ISOLATED FOOTINGS

FOOTING TYPE	FOOTING SIZE			REINFORCEMENT DETAILS				REMARKS
	LENGTH (L)	BREADTH (B)	DEPTH (D)	BOTTOM		TOP		
				SHORT BARS	LONG BARS	SHORT BARS	LONG BARS	
F1	1200	1200	400	T10@150C/C	T10@150C/C	————	————	—
F2	1850	1500	450	T10@125C/C	T10@125C/C	————	————	—
F3	2150	1800	500	T10@100C/C	T10@100C/C	————	————	—
F4	2550	2200	550	T12@125C/C	T12@125C/C	————	————	—

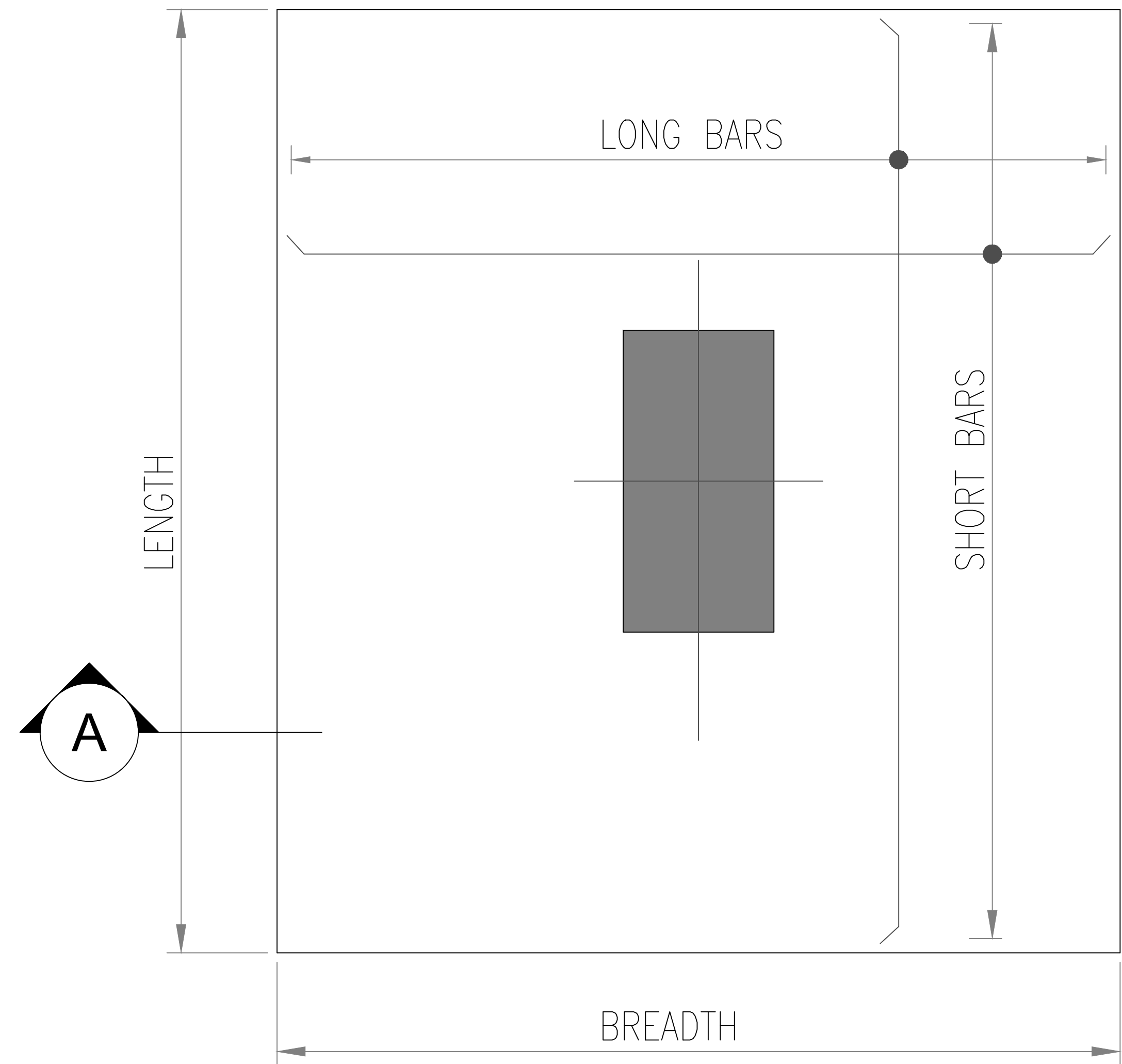

TYPICAL FOOTING PLAN

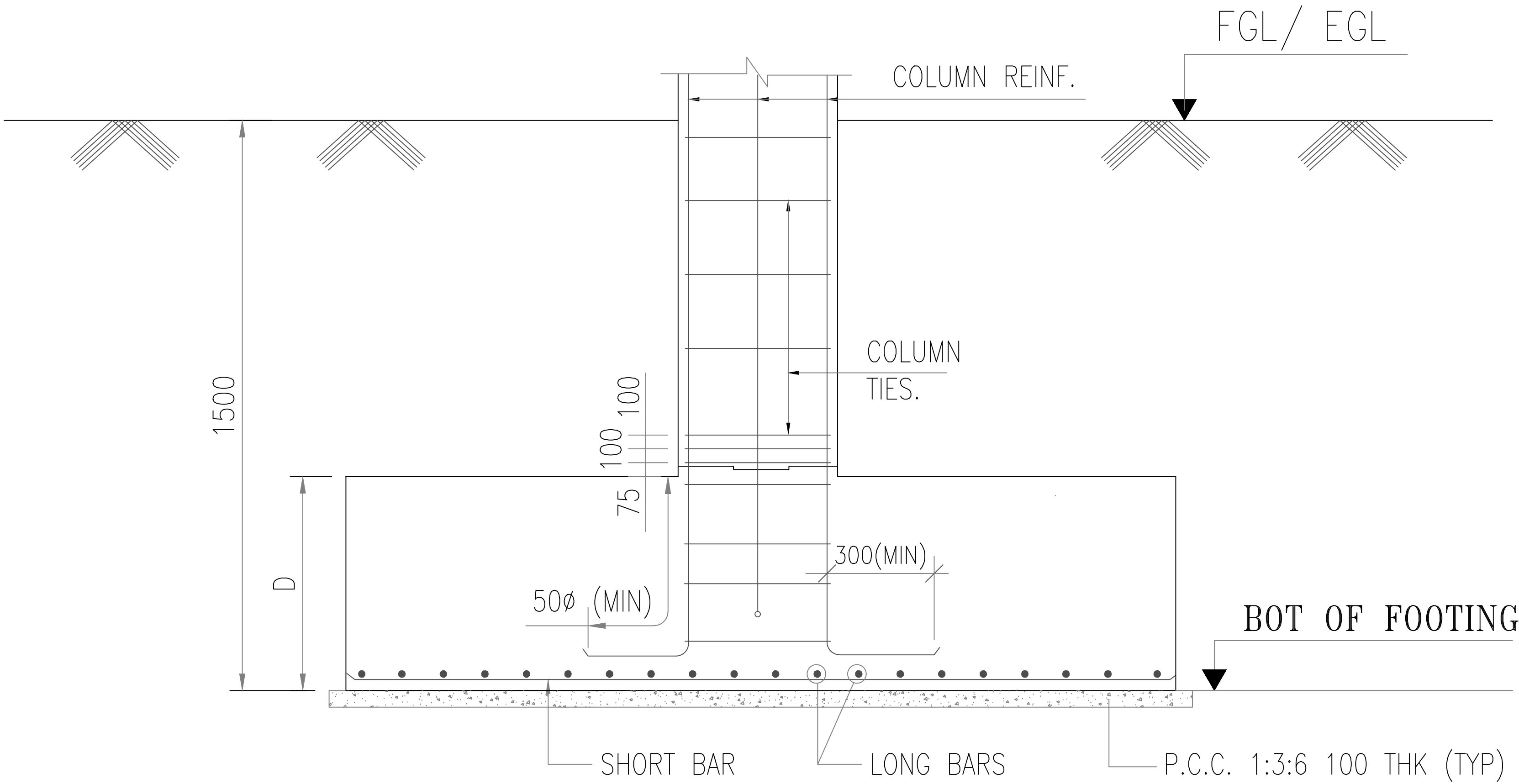

SECTION A-A

- NOTES:
1. ALL DIMENSIONS ARE IN MM.
 2. READ THIS DRAWING ALONG WITH RELEVANT ARCHITECTURAL AND SERVICES DRAWING.
 3. DO NOT SCALE THE DRG. FOLLOW WRITTEN DIMENSIONS ONLY.
 4. ANY DISCREPENCY IN THE DRAWINGS WITH RESPECT TO ARCHITECTURAL & SERVICES DRAWINGS SHOULD BE BROUGHT TO THE NOTICE OF THE CONSULTANTS WITHIN 7 DAYS OF RECEIPT OF THIS DRAWING.
 5. CONCRETE MIX- M25
 6. GRADE OF STEEL Fe- 550
 7. CLEAR COVER TO MAIN REINFORCEMENT SHALL BE
COLUMNS- 40 MM
FOOTINGS-50 MM
RET.WALL- 25 MM
BEAMS - 25 MM
SLABS - 20 MM
 8. WATER PROOFING TREATMENT TO BE ADHERED WITH SPECIFICATIONS
 9. SOIL BEARING CAPACITY OF THE SOIL IS TAKEN AS 20 T/M² AS PER CLINT SUGGESTION
 10. PROVIDE T8@250C/C DISTRIBUTION BARS WHERE EVER REQUIRED.
 11. THIS STRUCTURE IS DESIGNED FOR G+2 ONLY.

01	-	-	R0	-	-
SLNO.	DATE	DESCRIPTION	REVISION	CHECK	
ISSUE					

GOOD FOR CONSTRUCTION

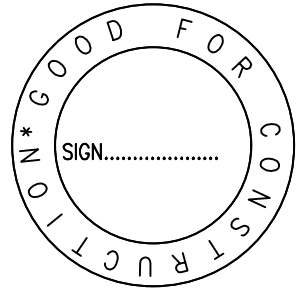

KEYPLAN :

CLIENT :

RAJIV GANDHI HOUSING CORPORATION LIMITED

ARCHITECTS & CONSULTANTS :



BUREAU VERITAS

165, KRISHNARAJU LAYOUT, DORSANI
PALYA, PANDURANGA NAGAR,
BENGALURU-560078.

GOOD FOR CONSTRUCTION

DESIGNED BY:		CHECKED BY:	
KIRAN		MANJUNATH B B	
DRAWN BY:		APPROVED BY:	
CHANAPPA		MANJUNATH B B	
PROJECT NO:	SCALE :	BLOCK:	REV. NO. :
P-09	N.T.S	-	R0
DATE : 26.05.2026	DWG. NO: STR-02		

DRAWING TITLE:
FOOTING DETAILS

PROJECT TITLE :
PROPOSED SCHOOL BUILDING- ALNAVAR
URDU SCHOOL, DHARWAD.

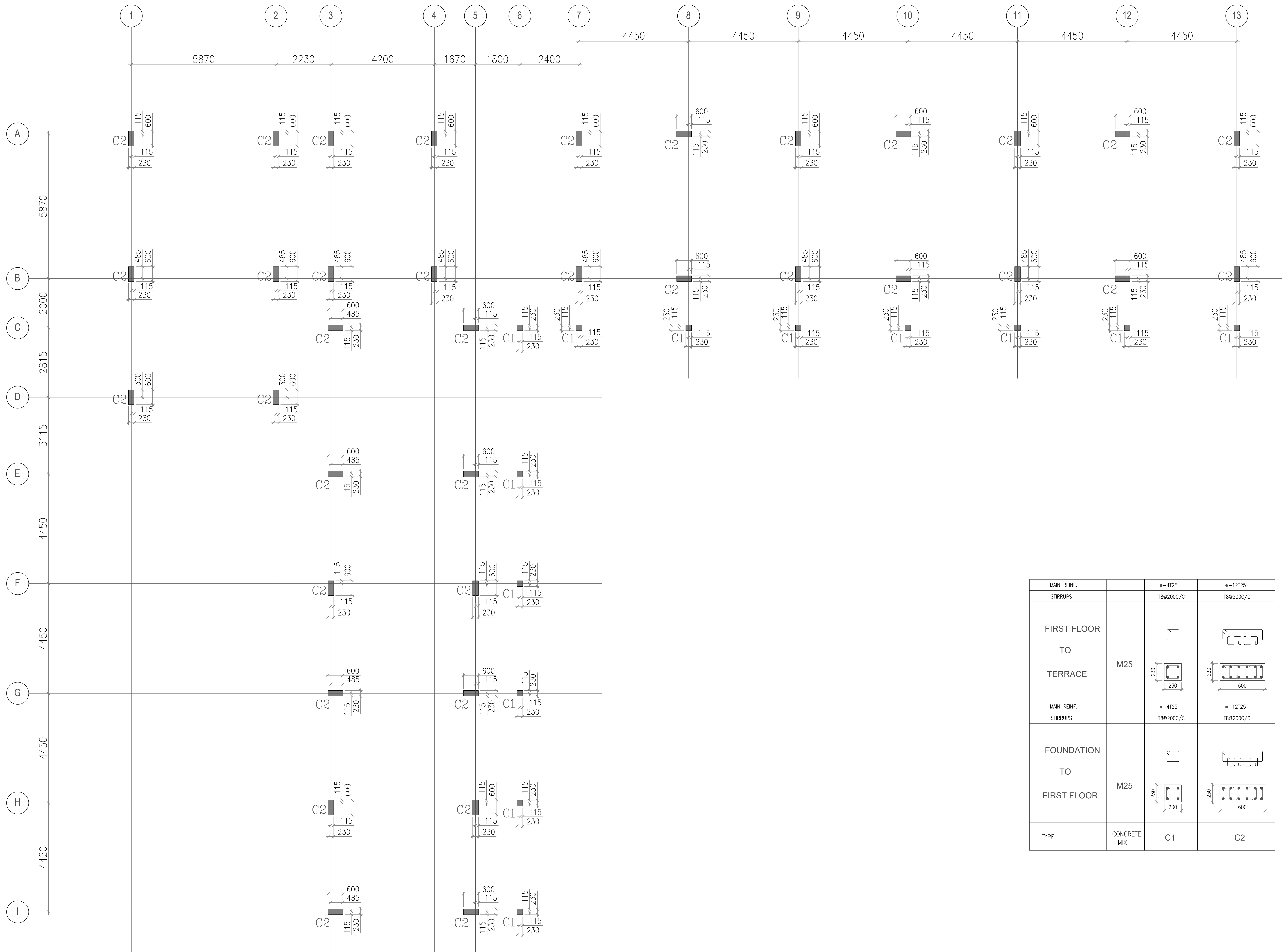

PLAN- COLUMN LAYOUT

- NOTES:
1. ALL DIMENSIONS ARE IN MM.
 2. READ THIS DRAWING ALONG WITH RELEVANT ARCHITECTURAL AND SERVICES DRAWING.
 3. DO NOT SCALE THE DRG. FOLLOW WRITTEN DIMENSIONS ONLY.
 4. ANY DISCREPANCY IN THE DRAWINGS WITH RESPECT TO ARCHITECTURAL & SERVICES DRAWINGS SHOULD BE BROUGHT TO THE NOTICE OF THE CONSULTANTS WITHIN 7 DAYS OF RECEIPT OF THIS DRAWING.
 5. CONCRETE MIX- M25
 6. GRADE OF STEEL Fe- 550
 7. CLEAR COVER TO MAIN REINFORCEMENT SHALL BE
COLUMNS- 40 MM
FOOTINGS-50 MM
RET.WALL- 25 MM
BEAMS - 25 MM
SLABS - 20 MM
 8. WATER PROOFING TREATMENT TO BE ADHERED WITH SPECIFICATIONS
 9. SOIL BEARING CAPACITY OF THE SOIL IS TAKEN AS 20 T/M² AS PER CLINT SUGGESTION
 10. PROVIDE T8@250C/C DISTRIBUTION BARS WHERE EVER REQUIRED.
 11. THIS STRUCTURE IS DESIGNED FOR G+2 ONLY.

01	-	-	R0	-
SLNO.	DATE	DESCRIPTION	REVISION	CHECK
ISSUE				

GOOD FOR CONSTRUCTION

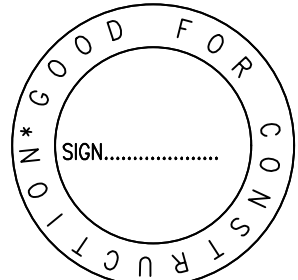

KEYPLAN :

CLIENT :

RAJIV GANDHI HOUSING CORPORATION
LIMITED

ARCHITECTS & CONSULTANTS :



BUREAU VERITAS
165, KRISHNARAJU LAYOUT, DORSANI
PALYA, PANDURANGA NAGAR,
BENGALURU-560078.

GOOD FOR CONSTRUCTION

DESIGNED BY: KIRAN		CHECKED BY: MANJUNATH B B	
DRAWN BY: CHANAPPA		APPROVED BY: MANJUNATH B B	
PROJECT NO: P-09	SCALE : N.T.S	BLOCK: -	REV. NO. : R0
DATE : 26.05.2026		DWG. NO: STR-03	

DRAWING TITLE:
COLUMN LAYOUT AND DETAILS

PROJECT TITLE :
PROPOSED SCHOOL BUILDING- ALNAVAR
URDU SCHOOL, DHARWAD.

MAIN REINF.		●-4T25	●-12T25
STIRRUPS		T8@200C/C	T8@200C/C
FIRST FLOOR TO TERRACE	M25		
MAIN REINF.		●-4T25	●-12T25
STIRRUPS		T8@200C/C	T8@200C/C
FOUNDATION TO FIRST FLOOR	M25		
TYPE	CONCRETE MIX	C1	C2

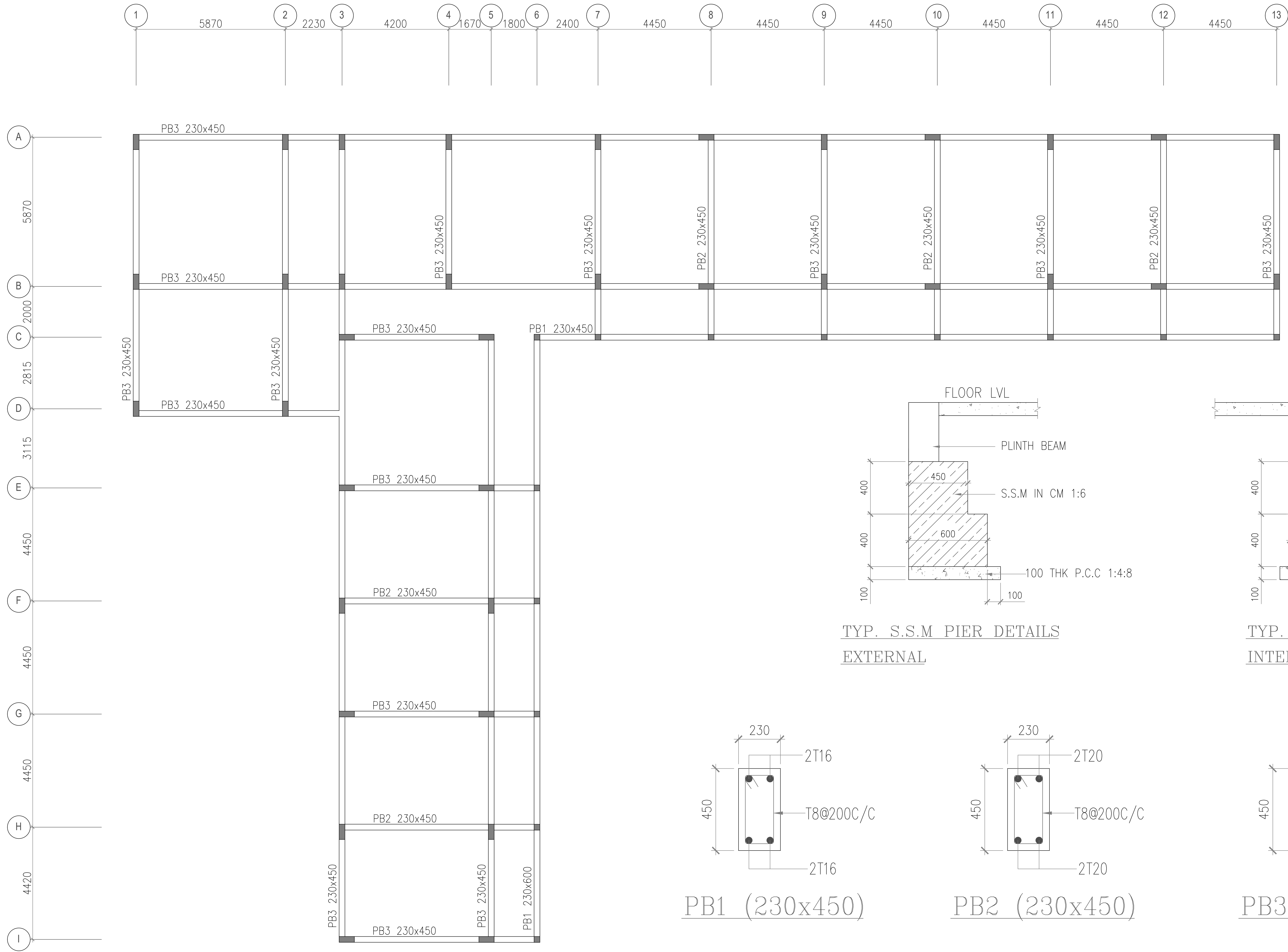

PLAN- PLINTH BEAM LAYOUT

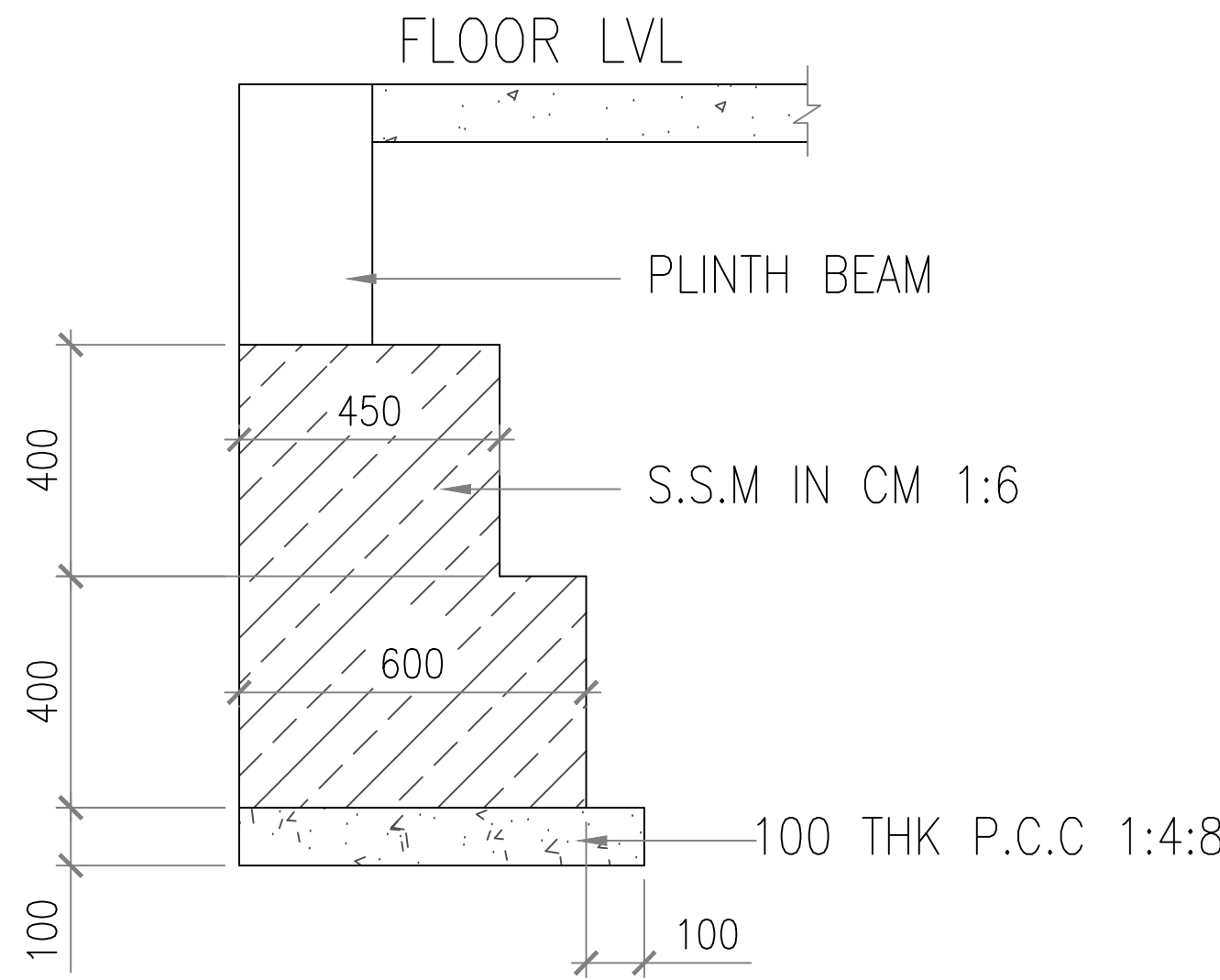

TYP. S.S.M PIER DETAILS
EXTERNAL

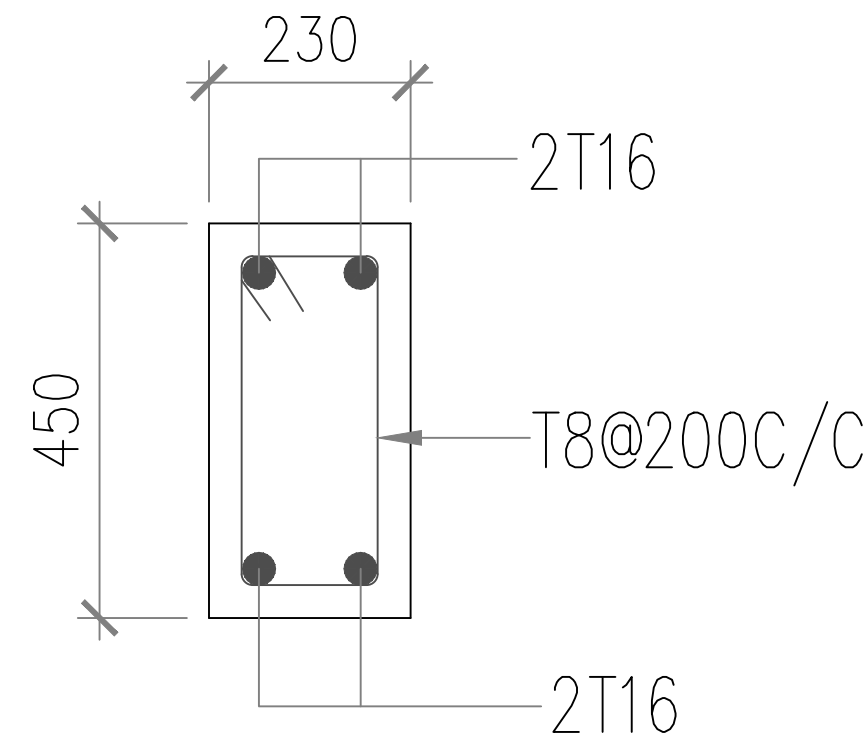

PB1 (230x450)

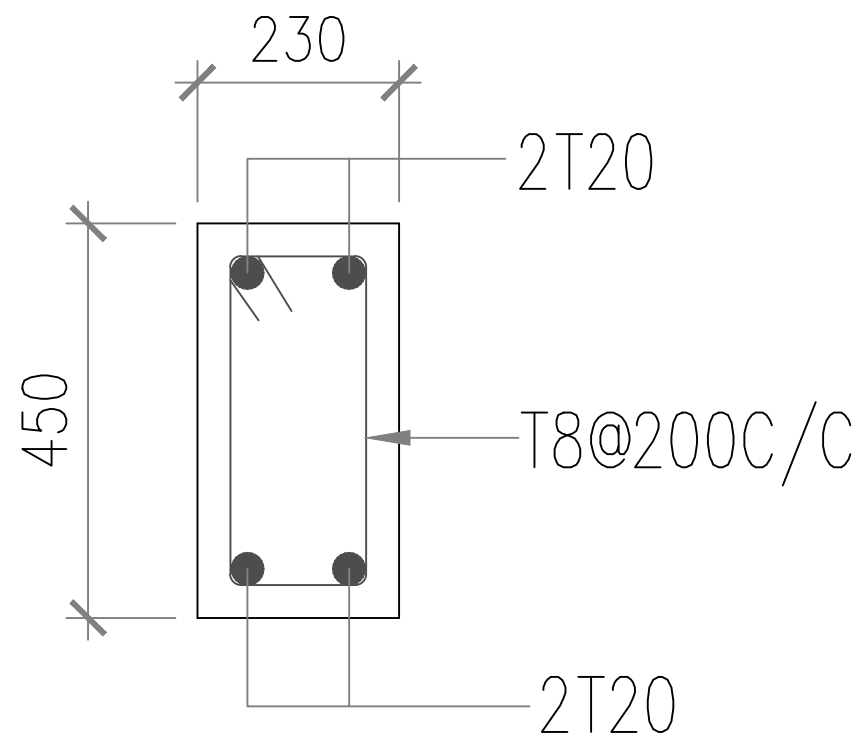

PB2 (230x450)

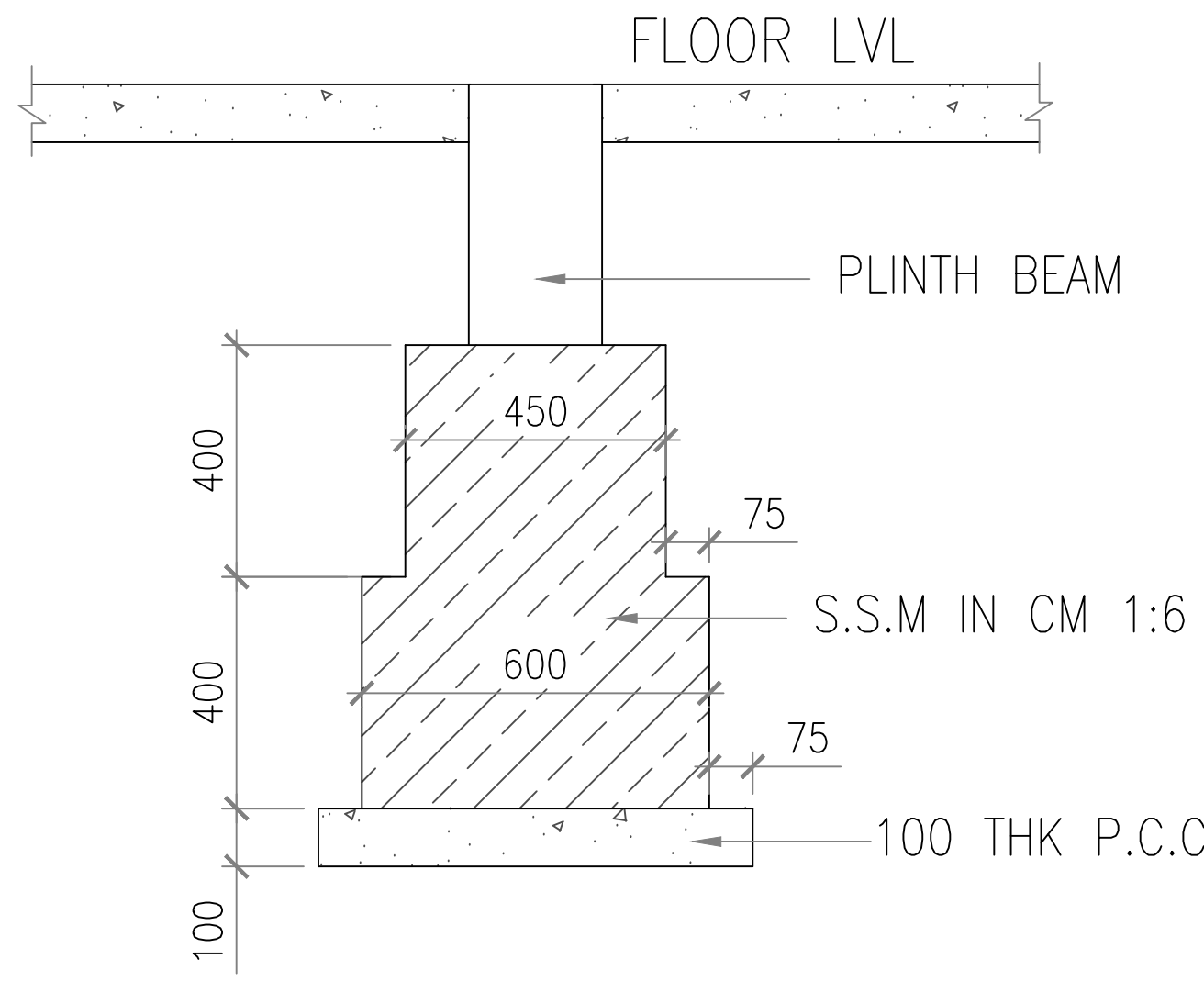

TYP. S.S.M PIER DETAILS
INTERNAL

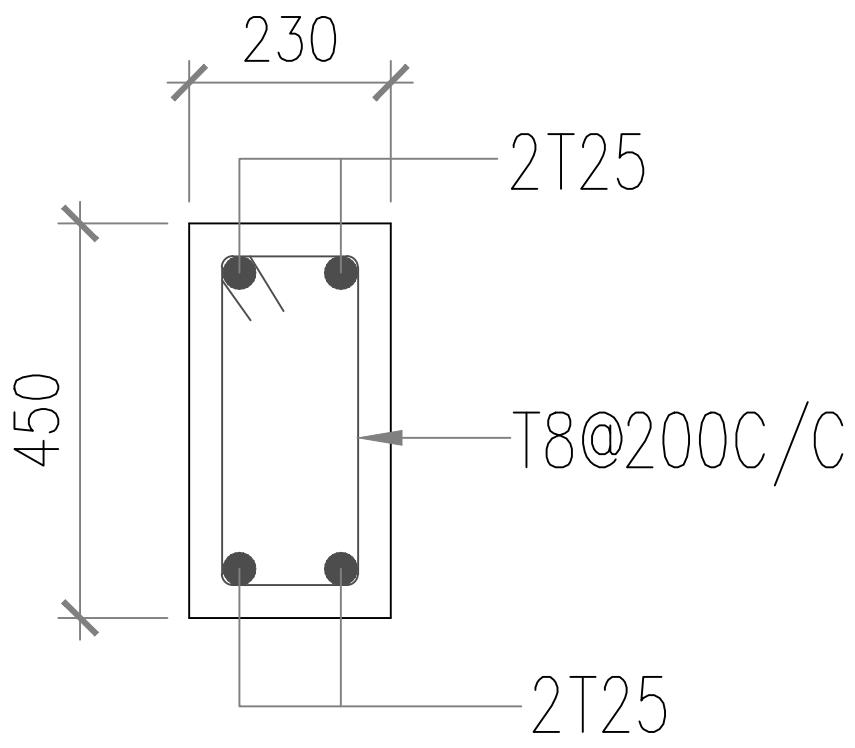

PB3 (230x450)

- NOTES:
1. ALL DIMENSIONS ARE IN MM.
 2. READ THIS DRAWING ALONG WITH RELEVANT ARCHITECTURAL AND SERVICES DRAWING.
 3. DO NOT SCALE THE DRG. FOLLOW WRITTEN DIMENSIONS ONLY.
 4. ANY DISCREPENCY IN THE DRAWINGS WITH RESPECT TO ARCHITECTURAL & SERVICES DRAWINGS SHOULD BE BROUGHT TO THE NOTICE OF THE CONSULTANTS WITHIN 7 DAYS OF RECEIPT OF THIS DRAWING.
 5. CONCRETE MIX- M25
 6. GRADE OF STEEL Fe- 550
 7. CLEAR COVER TO MAIN REINFORCEMENT SHALL BE
COLUMNS- 40 MM
FOOTINGS-50 MM
RET.WALL- 25 MM
BEAMS - 25 MM
SLABS - 20 MM
 8. WATER PROOFING TREATMENT TO BE ADHERED WITH SPECIFICATIONS
 9. SOIL BEARING CAPACITY OF THE SOIL IS TAKEN AS 20 T/M² AS PER CLINT SUGGESTION
 10. PROVIDE T8@250C/C DISTRIBUTION BARS WHERE EVER REQUIRED.
 11. THIS STRUCTURE IS DESIGNED FOR G+2 ONLY.

01	-	-	R0	-
SLNO.	DATE	DESCRIPTION	REVISION	CHECK
ISSUE				

GOOD FOR CONSTRUCTION

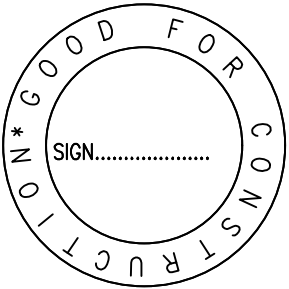

KEYPLAN :

CLIENT :

RAJIV GANDHI HOUSING CORPORATION
LIMITED

ARCHITECTS & CONSULTANTS :



BUREAU VERITAS
165, KRISHNARAJU LAYOUT, DORSANI
PALYA, PANDURANGA NAGAR,
BENGALURU-560078.

GOOD FOR CONSTRUCTION

DESIGNED BY: KIRAN		CHECKED BY: MANJUNATH B B	
DRAWN BY: CHANAPPA		APPROVED BY: MANJUNATH B B	
PROJECT NO: P-09	SCALE : N.T.S	BLOCK: -	REV. NO. : R0
DATE : 26.05.2026		DWG. NO: STR-04	

DRAWING TITLE:
PLINTH BEAM LAYOUT AND DETAILS

PROJECT TITLE :
PROPOSED SCHOOL BUILDING- ALNAVAR
URDU SCHOOL, DHARWAD.

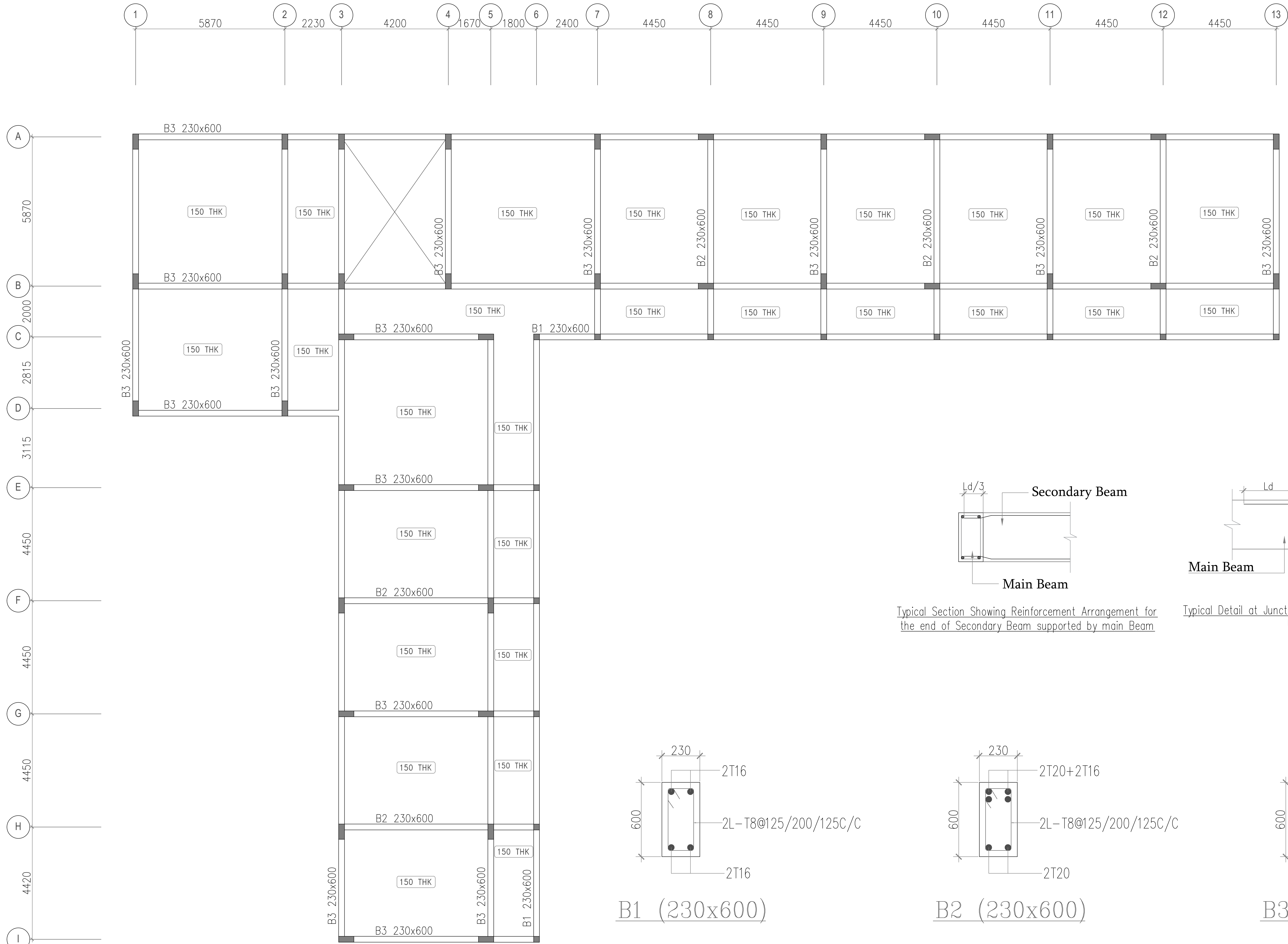

PLAN- FIRST FLOOR SHUTTERING LAYOUT

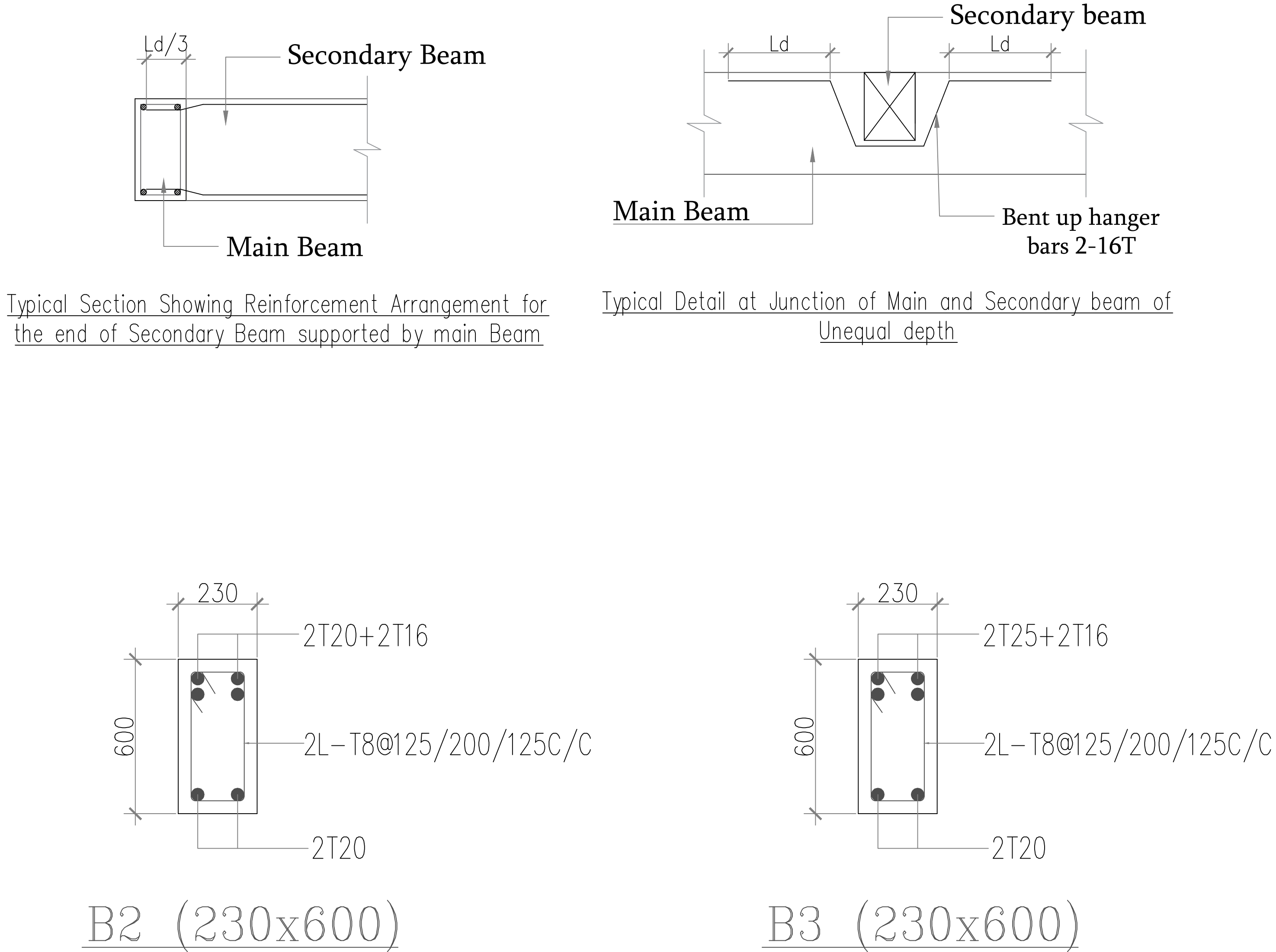

- NOTES:**
1. ALL DIMENSIONS ARE IN MM.
 2. READ THIS DRAWING ALONG WITH RELEVANT ARCHITECTURAL AND SERVICES DRAWING.
 3. DO NOT SCALE THE DRG. FOLLOW WRITTEN DIMENSIONS ONLY.
 4. ANY DISCREPANCY IN THE DRAWINGS WITH RESPECT TO ARCHITECTURAL & SERVICES DRAWINGS SHOULD BE BROUGHT TO THE NOTICE OF THE CONSULTANTS WITHIN 7 DAYS OF RECEIPT OF THIS DRAWING.
 5. CONCRETE MIX- M25
 6. GRADE OF STEEL Fe- 550
 7. CLEAR COVER TO MAIN REINFORCEMENT SHALL BE
COLUMNS- 40 MM
FOOTINGS-50 MM
RET.WALL- 25 MM
BEAMS - 25 MM
SLABS - 20 MM
 8. WATER PROOFING TREATMENT TO BE ADHERED WITH SPECIFICATIONS
 9. SOIL BEARING CAPACITY OF THE SOIL IS TAKEN AS 20 T/M² AS PER CLINT SUGGESTION
 10. PROVIDE T8@250C/C DISTRIBUTION BARS WHERE EVER REQUIRED.
 11. THIS STRUCTURE IS DESIGNED FOR G+2 ONLY.

01	-	-	R0	-
SLNO.	DATE	DESCRIPTION	REVISION	CHECK
ISSUE				

GOOD FOR CONSTRUCTION

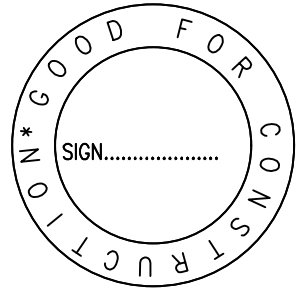

KEYPLAN :

CLIENT :

RAJIV GANDHI HOUSING CORPORATION LIMITED

ARCHITECTS & CONSULTANTS :



BUREAU VERITAS
165, KRISHNARAJU LAYOUT, DORSANI
PALYA, PANDURANGA NAGAR,
BENGALURU-560078.

GOOD FOR CONSTRUCTION

DESIGNED BY: KIRAN		CHECKED BY: MANJUNATH B B	
DRAWN BY: CHANAPPA		APPROVED BY: MANJUNATH B B	
PROJECT NO: P-09	SCALE : N.T.S	BLOCK: -	REV. NO. : R0
DATE : 26.05.2026		DWG. NO: STR-05	

DRAWING TITLE:
**FIRST FLOOR SHUTTERING LAYOUT
AND BEAM DETAILS**

PROJECT TITLE :
PROPOSED SCHOOL BUILDING- ALNAVAR
URDU SCHOOL, DHARWAD.

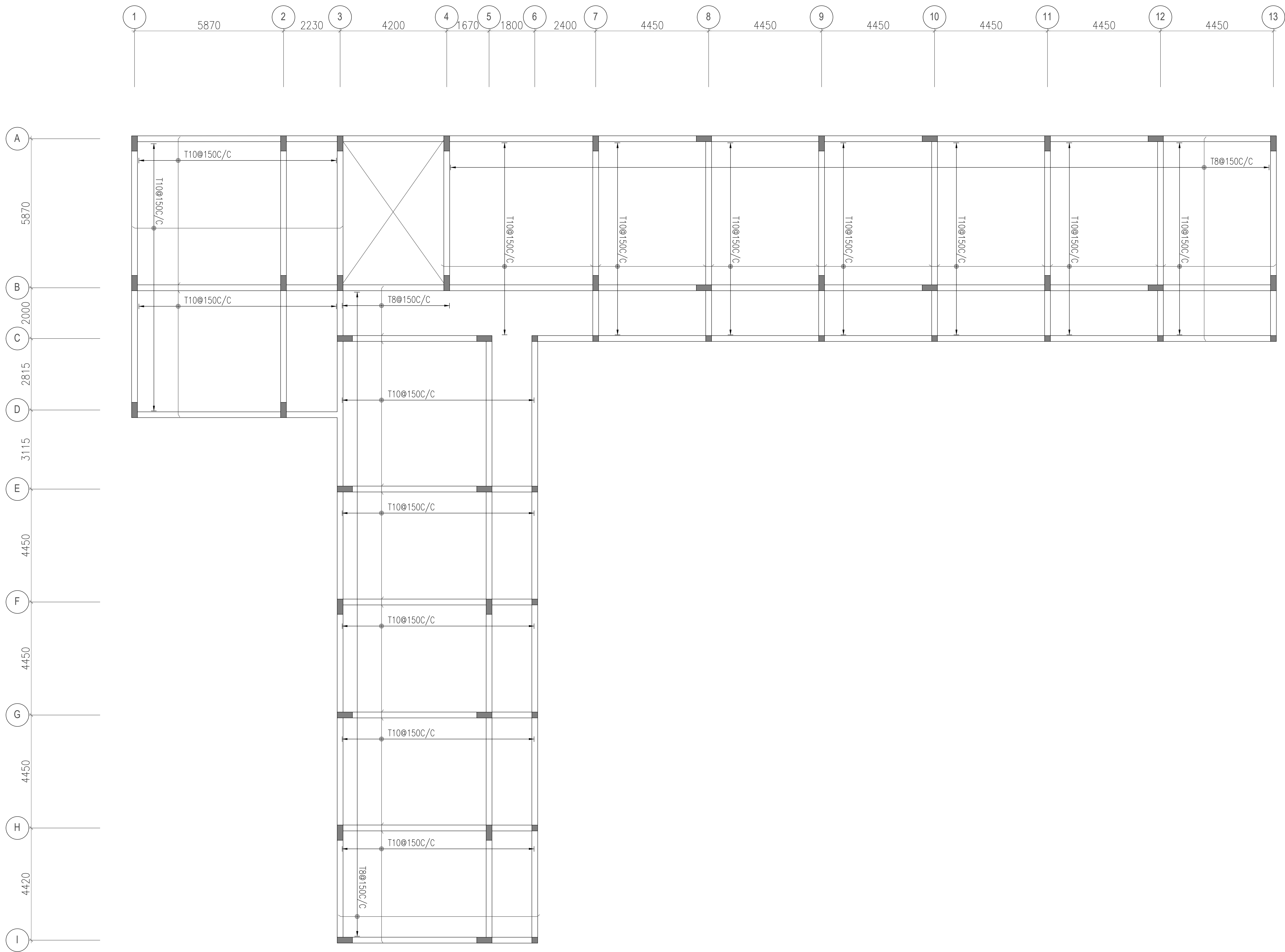

PLAN- FIRST FLOOR BOTTOM REINF. LAYOUT

- NOTES:**
- 1. ALL DIMENSIONS ARE IN MM.
 - 2. READ THIS DRAWING ALONG WITH RELEVANT ARCHITECTURAL AND SERVICES DRAWING.
 - 3. DO NOT SCALE THE DRG. FOLLOW WRITTEN DIMENSIONS ONLY.
 - 4. ANY DISCREPANCY IN THE DRAWINGS WITH RESPECT TO ARCHITECTURAL & SERVICES DRAWINGS SHOULD BE BROUGHT TO THE NOTICE OF THE CONSULTANTS WITHIN 7 DAYS OF RECEIPT OF THIS DRAWING.
 - 5. CONCRETE MIX- M25
 - 6. GRADE OF STEEL Fe- 550
 - 7. CLEAR COVER TO MAIN REINFORCEMENT SHALL BE
COLUMNS- 40 MM
FOOTINGS-50 MM
RET.WALL- 25 MM
BEAMS - 25 MM
SLABS - 20 MM
 - 8. WATER PROOFING TREATMENT TO BE ADHERED WITH SPECIFICATIONS
 - 9. SOIL BEARING CAPACITY OF THE SOIL IS TAKEN AS 20 T/M² AS PER CLIENT SUGGESTION
 - 10. PROVIDE T8@250C/C DISTRIBUTION BARS WHERE EVER REQUIRED.
 - 11. THIS STRUCTURE IS DESIGNED FOR G+2 ONLY.

01	-	-	R0	-
SLNO.	DATE	DESCRIPTION	REVISION	CHECK
ISSUE				

GOOD FOR CONSTRUCTION

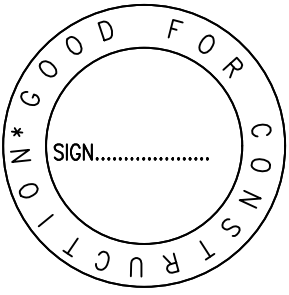

KEYPLAN :

CLIENT :

RAJIV GANDHI HOUSING CORPORATION
LIMITED

ARCHITECTS & CONSULTANTS :



BUREAU VERITAS
165, KRISHNARAJU LAYOUT, DORSANI
PALYA, PANDURANGA NAGAR,
BENGALURU-560078.

GOOD FOR CONSTRUCTION

DESIGNED BY: KIRAN		CHECKED BY: MANJUNATH B B	
DRAWN BY: CHANAPPA		APPROVED BY: MANJUNATH B B	
PROJECT NO: P-09	SCALE : N.T.S	BLOCK: -	REV. NO. : R0
DATE : 26.05.2026		DWG. NO: STR-06	

DRAWING TITLE:
FIRST FLOOR BOTTOM REINF. LAYOUT

PROJECT TITLE :
PROPOSED SCHOOL BUILDING- ALNAVAR
URDU SCHOOL, DHARWAD.

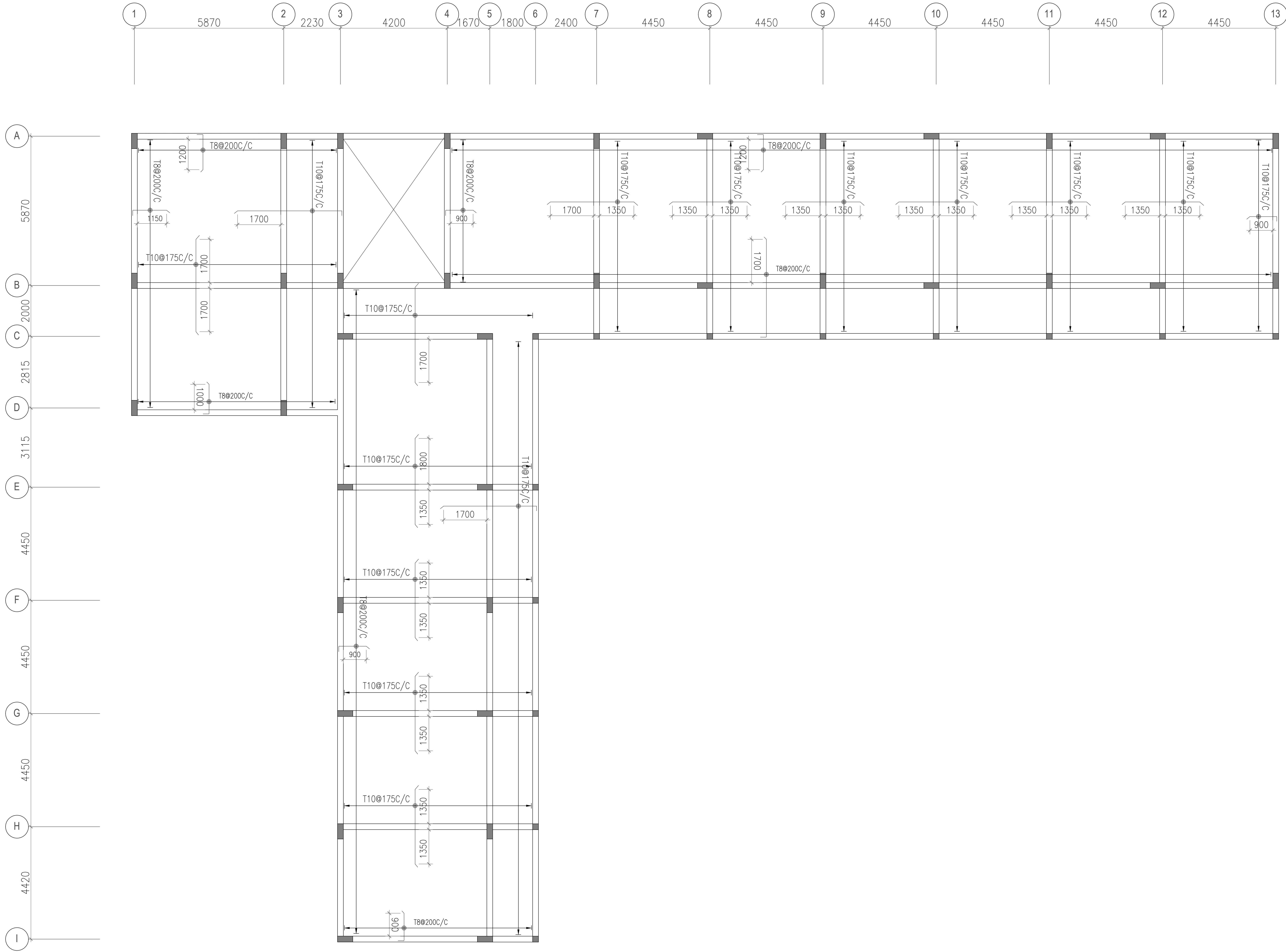

PLAN-FIRST FLOOR TOP REINF. LAYOUT

- NOTES:**
1. ALL DIMENSIONS ARE IN MM.
 2. READ THIS DRAWING ALONG WITH RELEVANT ARCHITECTURAL AND SERVICES DRAWING.
 3. DO NOT SCALE THE DRG. FOLLOW WRITTEN DIMENSIONS ONLY.
 4. ANY DISCREPANCY IN THE DRAWINGS WITH RESPECT TO ARCHITECTURAL & SERVICES DRAWINGS SHOULD BE BROUGHT TO THE NOTICE OF THE CONSULTANTS WITHIN 7 DAYS OF RECEIPT OF THIS DRAWING.
 5. CONCRETE MIX- M25
 6. GRADE OF STEEL Fe- 550
 7. CLEAR COVER TO MAIN REINFORCEMENT SHALL BE
COLUMNS- 40 MM
FOOTINGS-50 MM
RET.WALL- 25 MM
BEAMS - 25 MM
SLABS - 20 MM
 8. WATER PROOFING TREATMENT TO BE ADHERED WITH SPECIFICATIONS
 9. SOIL BEARING CAPACITY OF THE SOIL IS TAKEN AS 20 T/M² AS PER CLINT SUGGESTION
 10. PROVIDE T8@250C/C DISTRIBUTION BARS WHERE EVER REQUIRED.
 11. THIS STRUCTURE IS DESIGNED FOR G+2 ONLY.

01	-	-	R0	-
SL.NO.	DATE	DESCRIPTION	REVISION	CHECK

ISSUE

GOOD FOR CONSTRUCTION

Sign

KEYPLAN :

CLIENT :

RAJIV GANDHI HOUSING CORPORATION LIMITED

ARCHITECTS & CONSULTANTS :

BUREAU VERITAS

165, KRISHNARAJU LAYOUT, DORSANI PALYA, PANDURANGA NAGAR, BENGALURU-560078.

GOOD FOR CONSTRUCTION			
DESIGNED BY: KIRAN	CHECKED BY: MANJUNATH B B		
DRAWN BY: CHANAPPA	APPROVED BY: MANJUNATH B B		
PROJECT NO: P-09	SCALE : N.T.S	BLOCK: -	REV. NO. : R0
DATE : 26.05.2026	DWG. NO: STR-07		

DRAWING TITLE:

FIRST FLOOR TOP REINF. LAYOUT

PROJECT TITLE :

PROPOSED SCHOOL BUILDING- ALNAVAR URDU SCHOOL, DHARWAD.

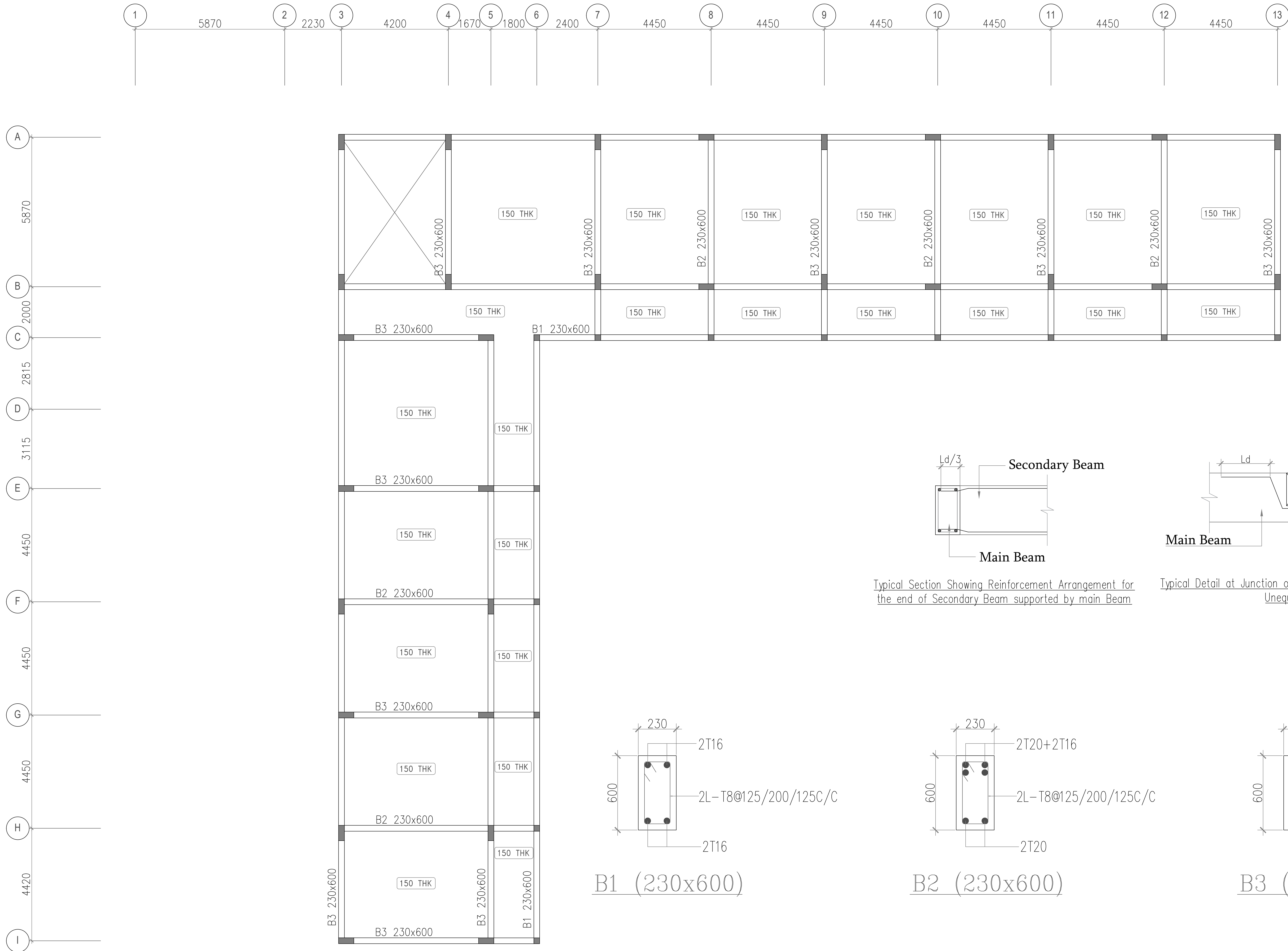

PLAN- SECOND FLOOR SHUTTERING LAYOUT

- NOTES:**
1. ALL DIMENSIONS ARE IN MM.
 2. READ THIS DRAWING ALONG WITH RELEVANT ARCHITECTURAL AND SERVICES DRAWING.
 3. DO NOT SCALE THE DRG. FOLLOW WRITTEN DIMENSIONS ONLY.
 4. ANY DISCREPANCY IN THE DRAWINGS WITH RESPECT TO ARCHITECTURAL & SERVICES DRAWINGS SHOULD BE BROUGHT TO THE NOTICE OF THE CONSULTANTS WITHIN 7 DAYS OF RECEIPT OF THIS DRAWING.
 5. CONCRETE MIX- M25
 6. GRADE OF STEEL Fe- 550
 7. CLEAR COVER TO MAIN REINFORCEMENT SHALL BE
COLUMNS- 40 MM
FOOTINGS-50 MM
RET.WALL- 25 MM
BEAMS - 25 MM
SLABS - 20 MM
 8. WATER PROOFING TREATMENT TO BE ADHERED WITH SPECIFICATIONS
 9. SOIL BEARING CAPACITY OF THE SOIL IS TAKEN AS 20 T/M² AS PER CLINT SUGGESTION
 10. PROVIDE T8@250C/C DISTRIBUTION BARS WHERE EVER REQUIRED.
 11. THIS STRUCTURE IS DESIGNED FOR G+2 ONLY.

01	-	-	R0	-
SLNO.	DATE	DESCRIPTION	REVISION	CHECK

ISSUE

GOOD FOR CONSTRUCTION

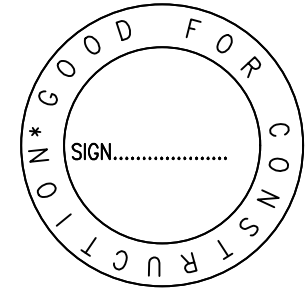

KEYPLAN :

CLIENT :

RAJIV GANDHI HOUSING CORPORATION
LIMITED

ARCHITECTS & CONSULTANTS :



BUREAU VERITAS
165, KRISHNARAJU LAYOUT, DORSANI
PALYA, PANDURANGA NAGAR,
BENGALURU-560078.

GOOD FOR CONSTRUCTION

DESIGNED BY: KIRAN		CHECKED BY: MANJUNATH B B	
DRAWN BY: CHANAPPA		APPROVED BY: MANJUNATH B B	
PROJECT NO: P-09	SCALE : N.T.S	BLOCK: -	REV. NO. : R0
DATE : 26.05.2026		DWG. NO: STR-08	

DRAWING TITLE:

SECOND FLOOR SHUTTERING LAYOUT
AND BEAM DETAILS

PROJECT TITLE :
PROPOSED SCHOOL BUILDING- ALNAVAR
URDU SCHOOL, DHARWAD.

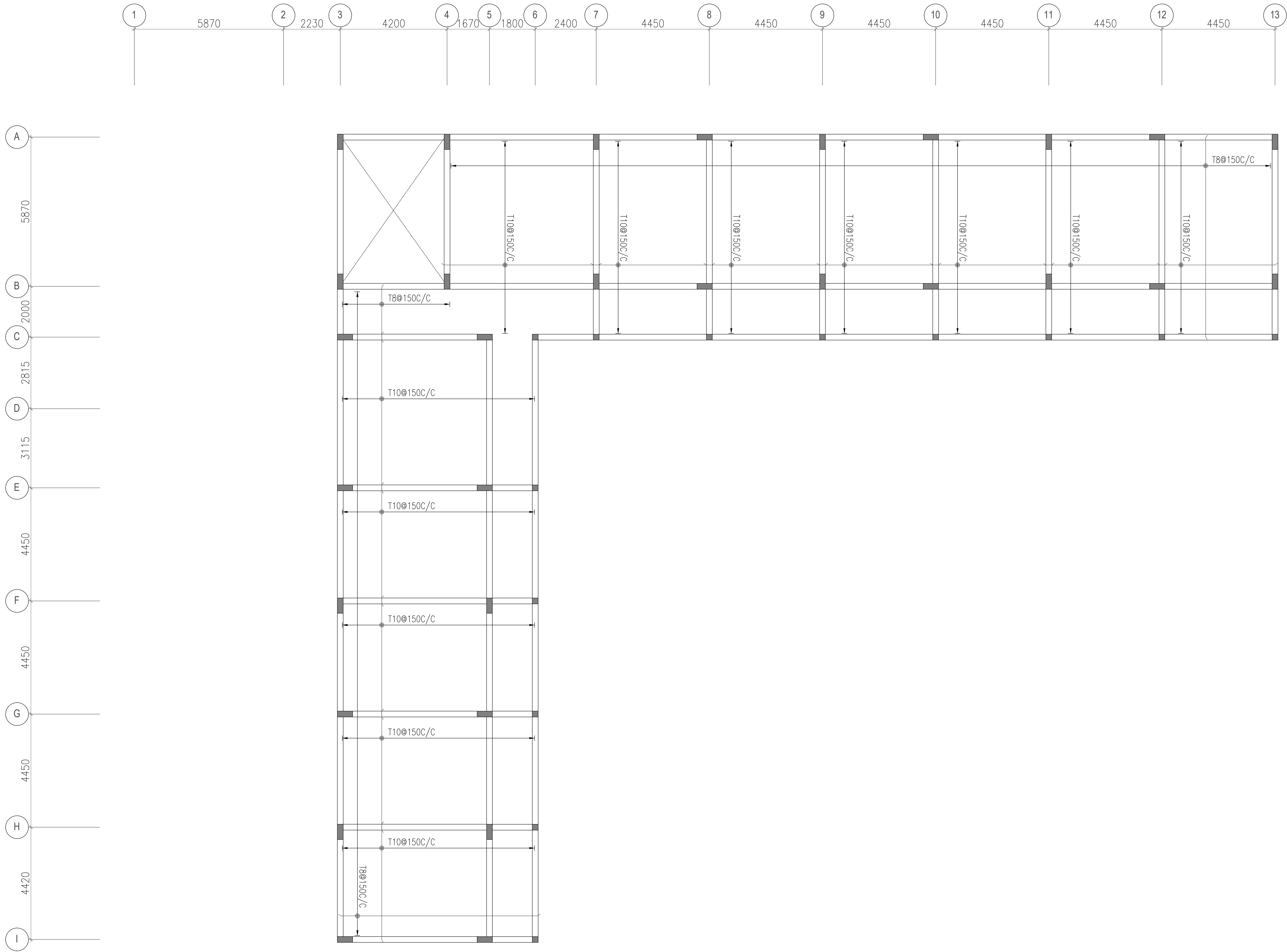

PLAN- SECOND FLOOR BOTTOM REINF. LAYOUT

- NOTES:**
1. ALL DIMENSIONS ARE IN MM.
 2. READ THIS DRAWING ALONG WITH RELEVANT ARCHITECTURAL AND SERVICES DRAWING.
 3. DO NOT SCALE THE DRG. FOLLOW WRITTEN DIMENSIONS ONLY.
 4. ANY DISCREPANCY IN THE DRAWINGS WITH RESPECT TO ARCHITECTURAL & SERVICES DRAWINGS SHOULD BE BROUGHT TO THE NOTICE OF THE CONSULTANTS WITHIN 7 DAYS OF RECEIPT OF THIS DRAWING.
 5. CONCRETE MIX- M25
 6. GRADE OF STEEL Fe- 550
 7. CLEAR COVER TO MAIN REINFORCEMENT SHALL BE
COLUMNS- 40 MM
FOOTINGS-50 MM
RET.WALL- 25 MM
BEAMS - 25 MM
SLABS - 20 MM
 8. WATER PROOFING TREATMENT TO BE ADHERED WITH SPECIFICATIONS
 9. SOIL BEARING CAPACITY OF THE SOIL IS TAKEN AS 20 T/M² AS PER CLINT SUGGESTION
 10. PROVIDE T8@250C/C DISTRIBUTION BARS WHERE EVER REQUIRED.
 11. THIS STRUCTURE IS DESIGNED FOR G+2 ONLY.

01	-	-	R0	-
SLNO.	DATE	DESCRIPTION	REVISION	CHECK
ISSUE				

GOOD FOR CONSTRUCTION

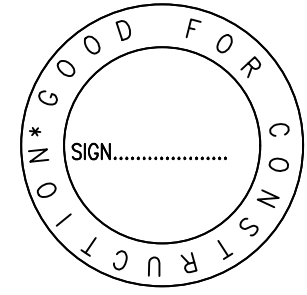

KEYPLAN :

CLIENT :

RAJIV GANDHI HOUSING CORPORATION
LIMITED

ARCHITECTS & CONSULTANTS :

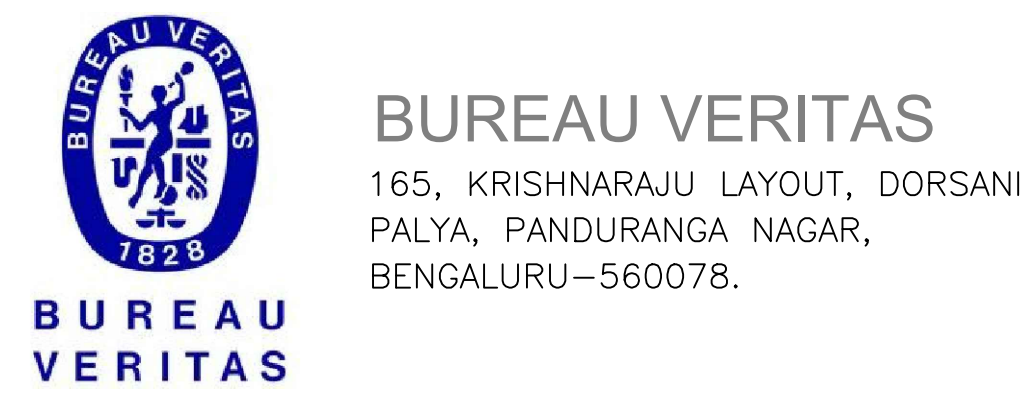

165, KRISHNARAJU LAYOUT, DORSANI
PALYA, PANDURANGA NAGAR,
BENGALURU-560078.

GOOD FOR CONSTRUCTION

DESIGNED BY: KIRAN		CHECKED BY: MANJUNATH B B	
DRAWN BY: CHANAPPA		APPROVED BY: MANJUNATH B B	
PROJECT NO: P-09	SCALE : N.T.S	BLOCK: -	REV. NO. : R0
DATE : 26.05.2026		DWG. NO: STR-09	

DRAWING TITLE:
SECOND FLOOR BOTTOM REINF.
LAYOUT
PROJECT TITLE :
PROPOSED SCHOOL BUILDING- ALNAVAR
URDU SCHOOL, DHARWAD.

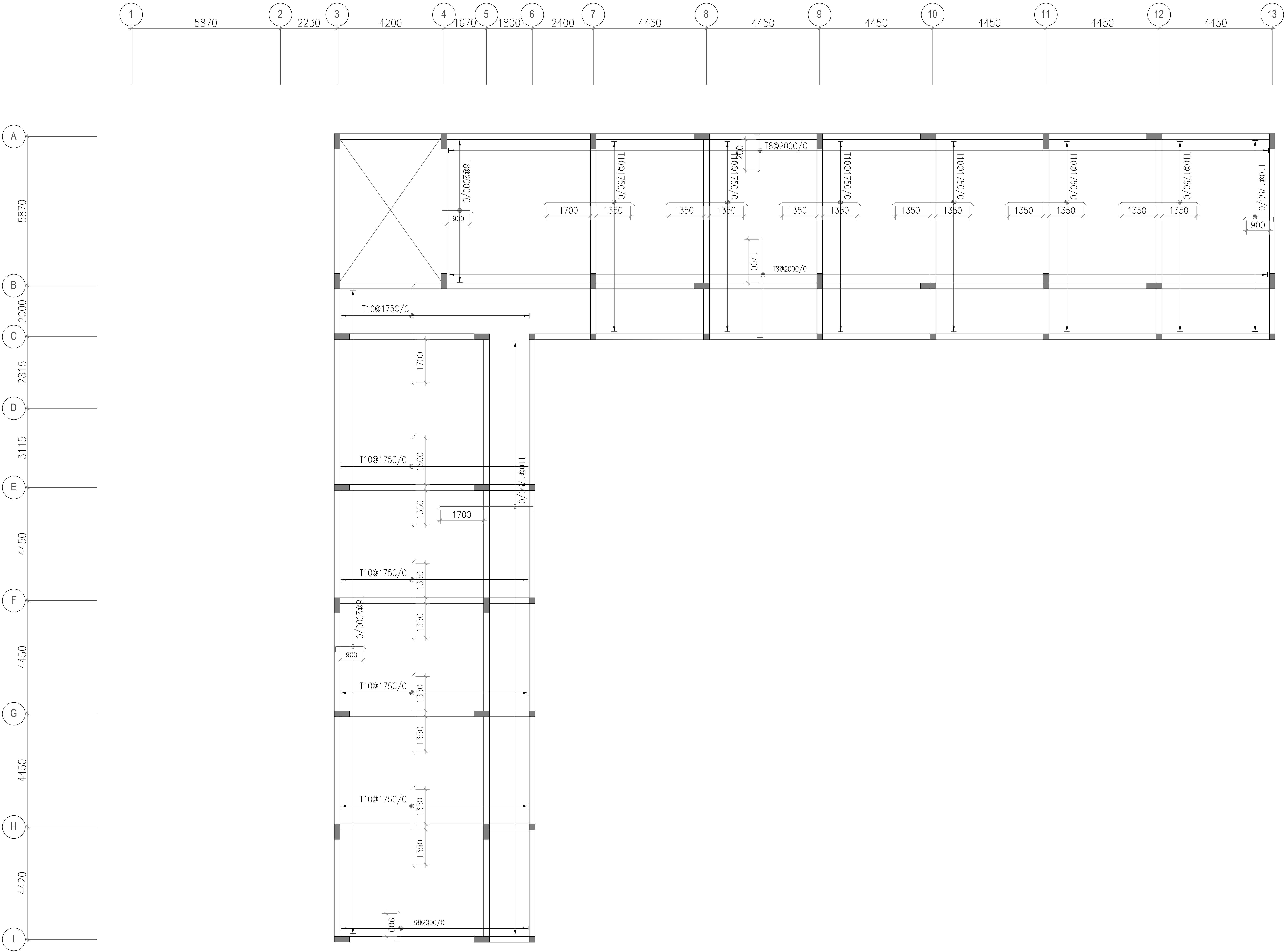

PLAN-SECOND FLOOR TOP REINF. LAYOUT

- NOTES:
1. ALL DIMENSIONS ARE IN MM.
 2. READ THIS DRAWING ALONG WITH RELEVANT ARCHITECTURAL AND SERVICES DRAWING.
 3. DO NOT SCALE THE DRG. FOLLOW WRITTEN DIMENSIONS ONLY.
 4. ANY DISCREPENCY IN THE DRAWINGS WITH RESPECT TO ARCHITECTURAL & SERVICES DRAWINGS SHOULD BE BROUGHT TO THE NOTICE OF THE CONSULTANTS WITHIN 7 DAYS OF RECEIPT OF THIS DRAWING.
 5. CONCRETE MIX- M25
 6. GRADE OF STEEL Fe- 550
 7. CLEAR COVER TO MAIN REINFORCEMENT SHALL BE
COLUMNS- 40 MM
FOOTINGS-50 MM
RET.WALL- 25 MM
BEAMS - 25 MM
SLABS - 20 MM
 8. WATER PROOFING TREATMENT TO BE ADHERED WITH SPECIFICATIONS
 9. SOIL BEARING CAPACITY OF THE SOIL IS TAKEN AS 20 T/M² AS PER CLINT SUGGESTION
 10. PROVIDE T8@250C/C DISTRIBUTION BARS WHERE EVER REQUIRED.
 11. THIS STRUCTURE IS DESIGNED FOR G+2 ONLY.

01	-	-	R0	-
SL.NO.	DATE	DESCRIPTION	REVISION	CHECK

ISSUE

GOOD FOR CONSTRUCTION

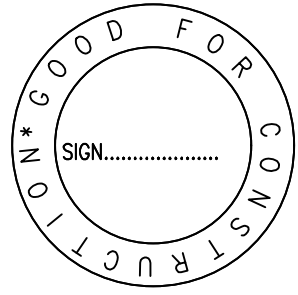

KEYPLAN :

CLIENT :

RAJIV GANDHI HOUSING CORPORATION
LIMITED

ARCHITECTS & CONSULTANTS :



BUREAU VERITAS
165, KRISHNARAJU LAYOUT, DORSANI
PALYA, PANDURANGA NAGAR,
BENGALURU-560078.

GOOD FOR CONSTRUCTION

DESIGNED BY: KIRAN		CHECKED BY: MANJUNATH B B	
DRAWN BY: CHANAPPA		APPROVED BY: MANJUNATH B B	
PROJECT NO: P-09	SCALE : N.T.S	BLOCK: -	REV. NO. : R0
DATE : 26.05.2026		DWG. NO: STR-10	

DRAWING TITLE:
SECOND FLOOR TOP REINF. LAYOUT

PROJECT TITLE :
PROPOSED SCHOOL BUILDING- ALNAVAR
URDU SCHOOL, DHARWAD.

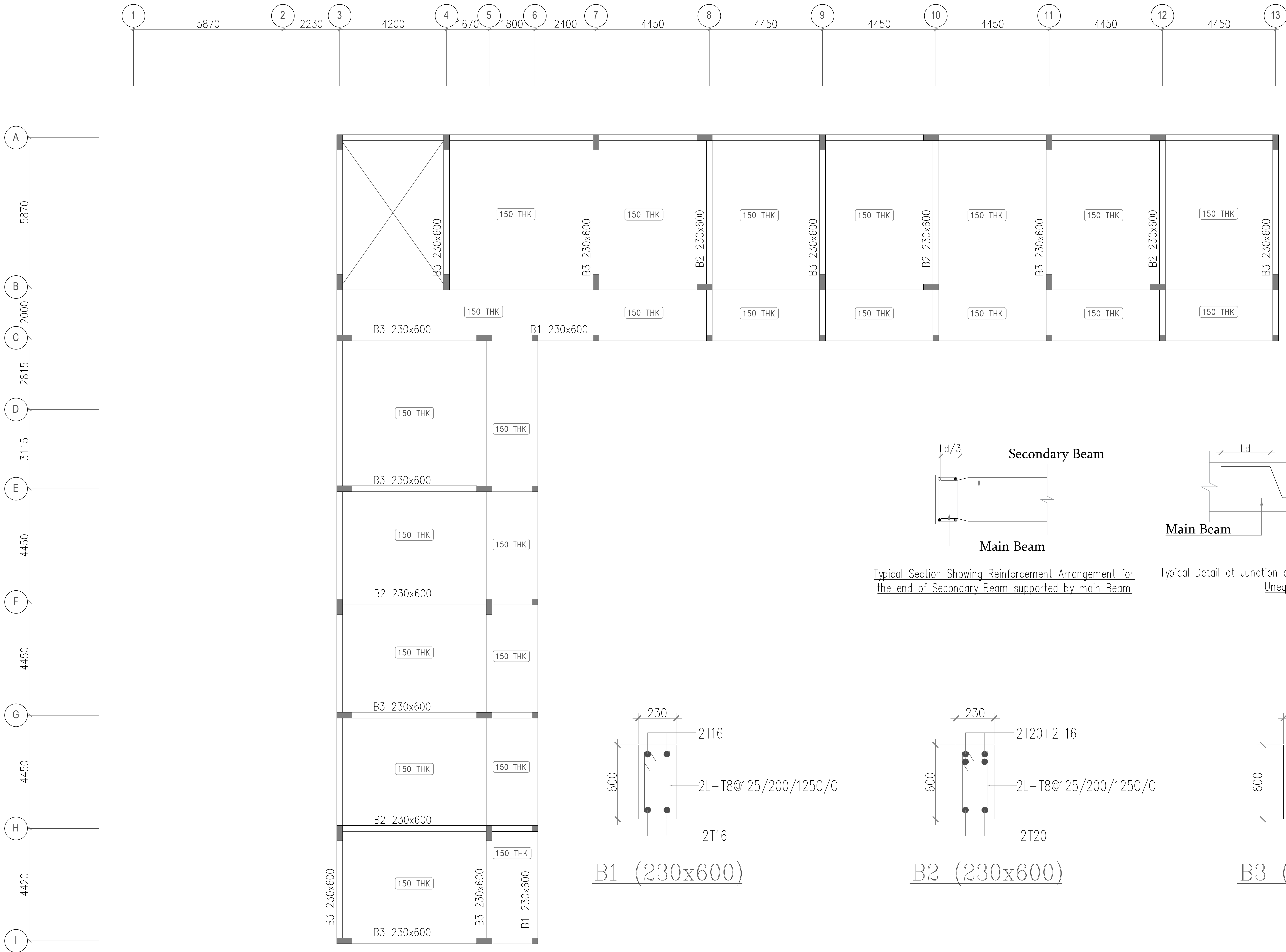

PLAN- TERRACE FLOOR SHUTTERING LAYOUT

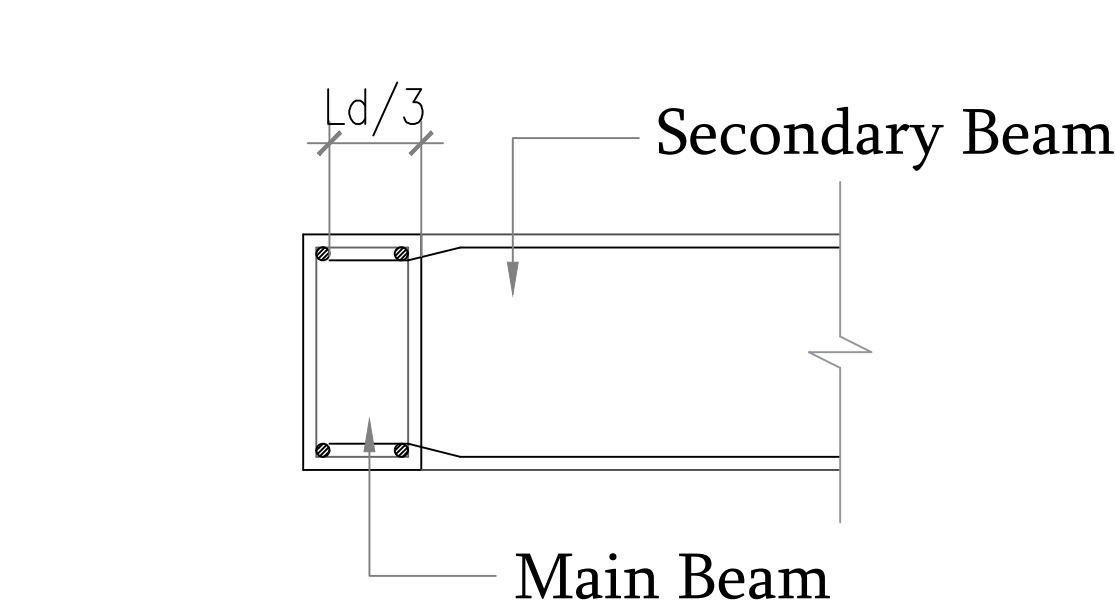

Typical Section Showing Reinforcement Arrangement for the end of Secondary Beam supported by main Beam

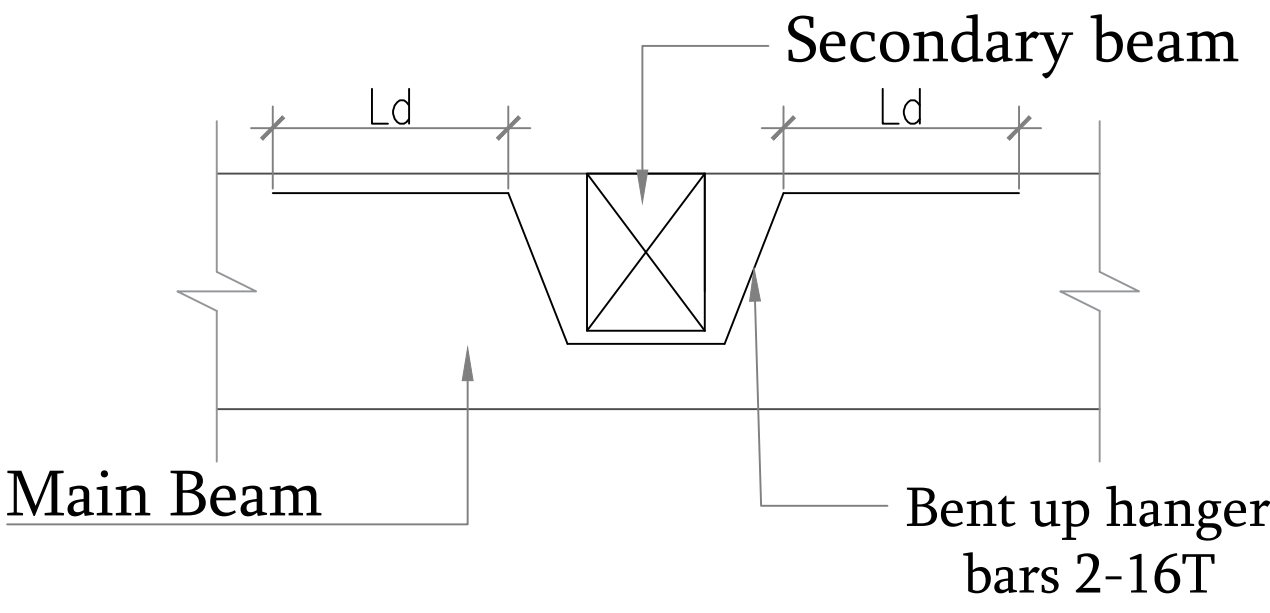

Typical Detail at Junction of Main and Secondary beam of Unequal depth

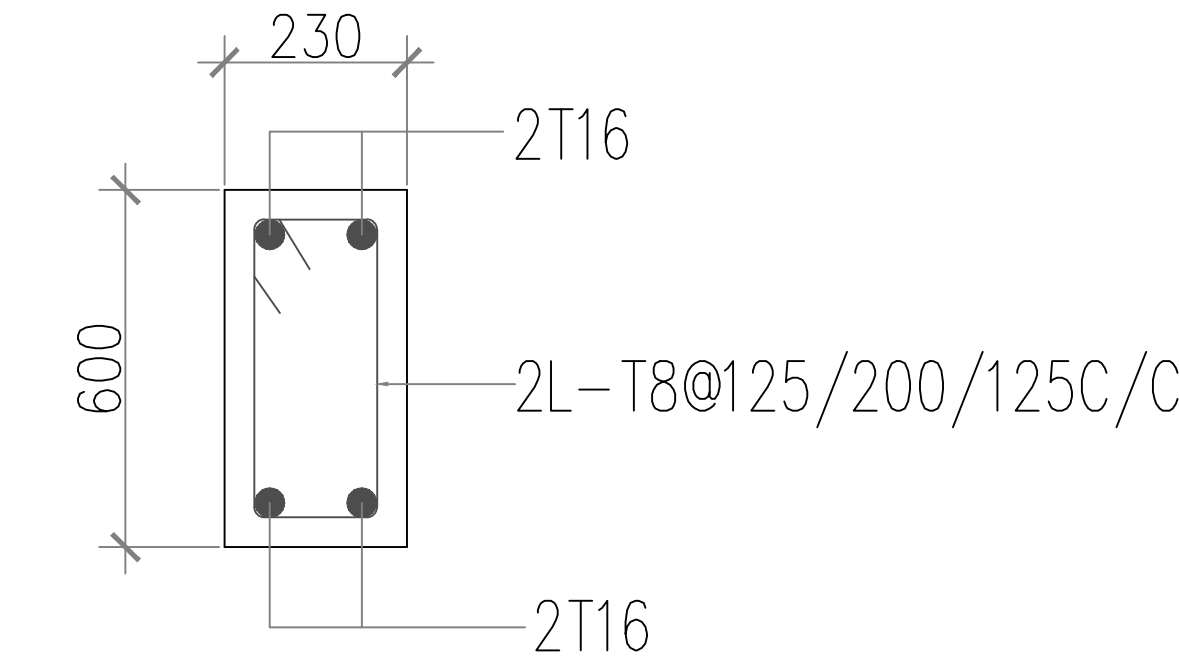

B1 (230x600)

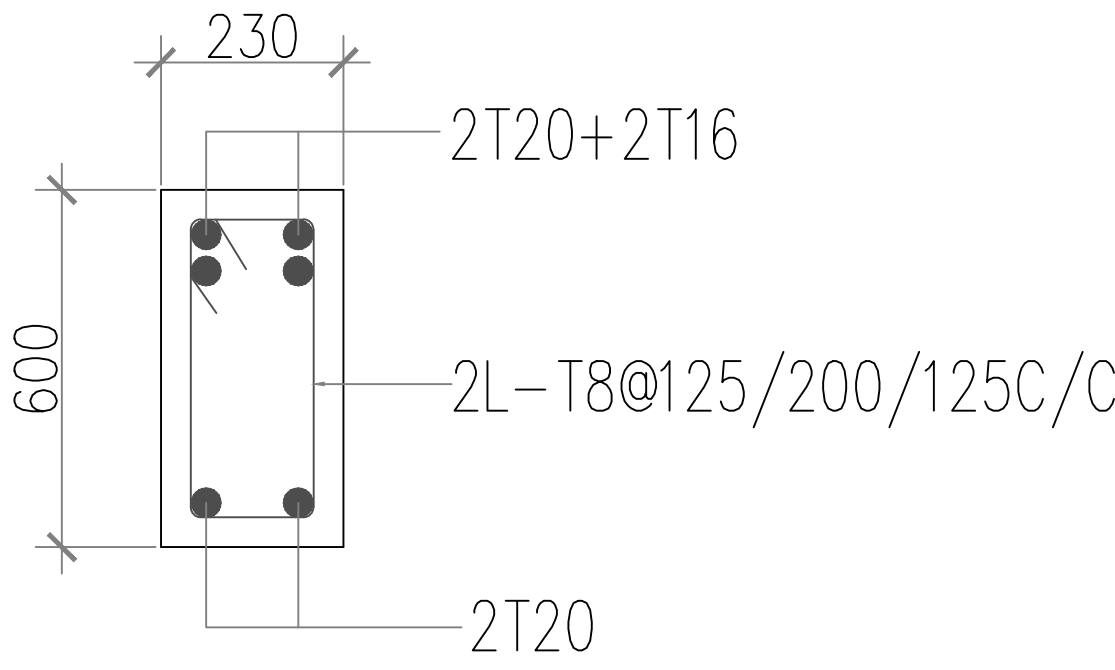

B2 (230x600)

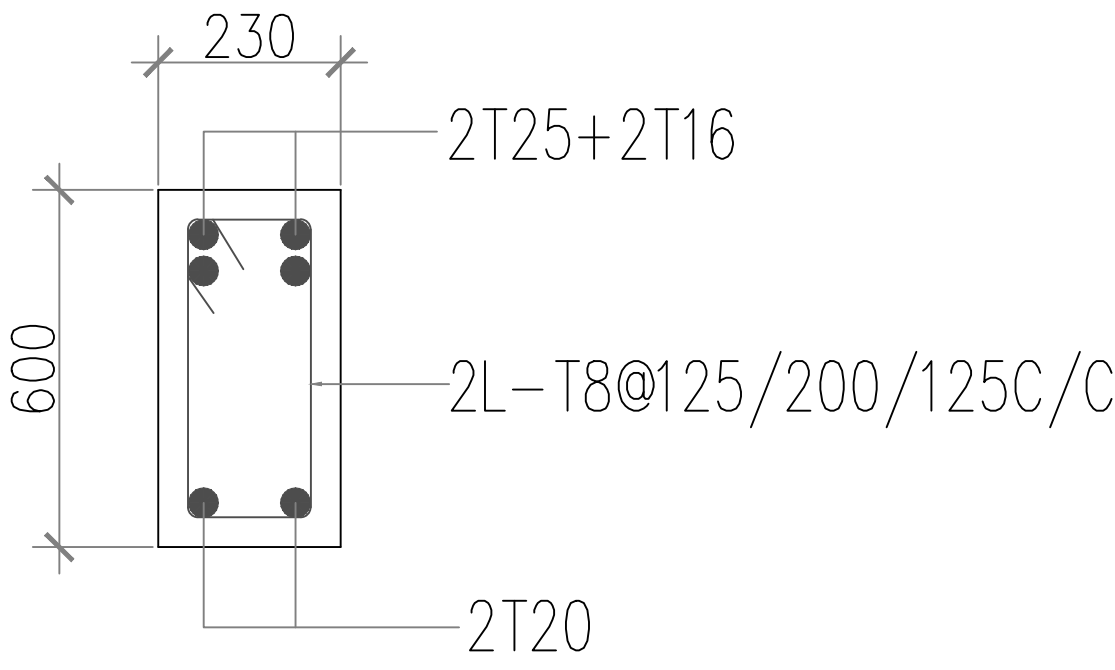

B3 (230x600)

- NOTES:**
1. ALL DIMENSIONS ARE IN MM.
 2. READ THIS DRAWING ALONG WITH RELEVANT ARCHITECTURAL AND SERVICES DRAWING.
 3. DO NOT SCALE THE DRG. FOLLOW WRITTEN DIMENSIONS ONLY.
 4. ANY DISCREPANCY IN THE DRAWINGS WITH RESPECT TO ARCHITECTURAL & SERVICES DRAWINGS SHOULD BE BROUGHT TO THE NOTICE OF THE CONSULTANTS WITHIN 7 DAYS OF RECEIPT OF THIS DRAWING.
 5. CONCRETE MIX- M25
 6. GRADE OF STEEL Fe- 550
 7. CLEAR COVER TO MAIN REINFORCEMENT SHALL BE
COLUMNS- 40 MM
FOOTINGS-50 MM
RET.WALL- 25 MM
BEAMS - 25 MM
SLABS - 20 MM
 8. WATER PROOFING TREATMENT TO BE ADHERED WITH SPECIFICATIONS
 9. SOIL BEARING CAPACITY OF THE SOIL IS TAKEN AS 20 T/M² AS PER CLINT SUGGESTION
 10. PROVIDE T8@250C/C DISTRIBUTION BARS WHERE EVER REQUIRED.
 11. THIS STRUCTURE IS DESIGNED FOR G+2 ONLY.

01	-	-	R0	-
SLNO.	DATE	DESCRIPTION	REVISION	CHECK
ISSUE				

GOOD FOR CONSTRUCTION

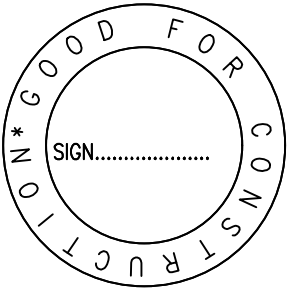

KEYPLAN :

CLIENT :

RAJIV GANDHI HOUSING CORPORATION
LIMITED

ARCHITECTS & CONSULTANTS :



BUREAU VERITAS
165, KRISHNARAJU LAYOUT, DORSANI
PALYA, PANDURANGA NAGAR,
BENGALURU-560078.

GOOD FOR CONSTRUCTION

DESIGNED BY: KIRAN		CHECKED BY: MANJUNATH B B	
DRAWN BY: CHANAPPA		APPROVED BY: MANJUNATH B B	
PROJECT NO: P-09	SCALE : N.T.S	BLOCK: -	REV. NO. : R0
DATE : 26.05.2026		DWG. NO: STR-11	

DRAWING TITLE:

TERRACE FLOOR SHUTTERING LAYOUT
AND BEAM DETAILS

PROJECT TITLE :
PROPOSED SCHOOL BUILDING- ALNAVAR
URDU SCHOOL, DHARWAD.

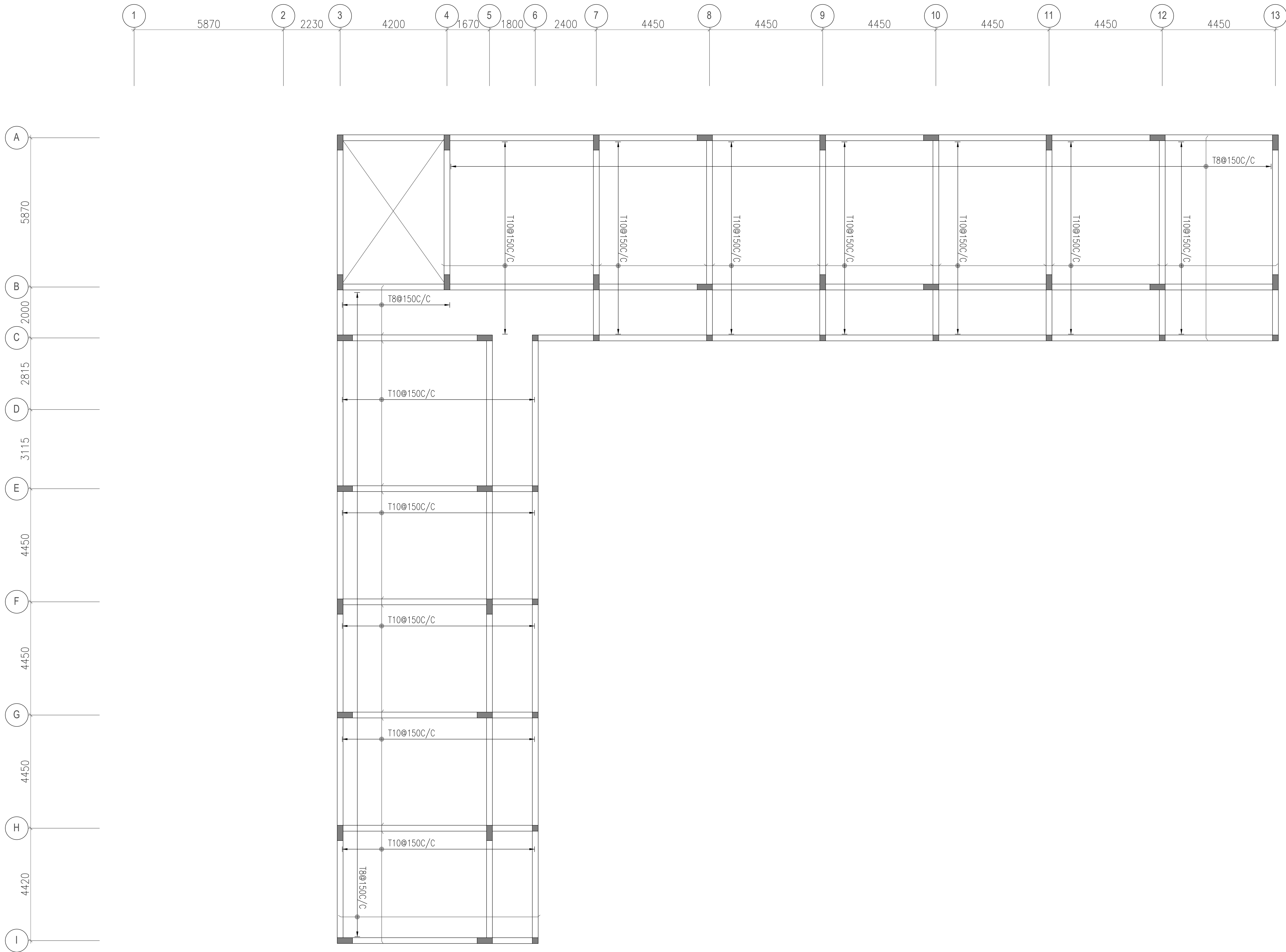

PLAN- TERRACE FLOOR BOTTOM REINF. LAYOUT

- NOTES:**
1. ALL DIMENSIONS ARE IN MM.
 2. READ THIS DRAWING ALONG WITH RELEVANT ARCHITECTURAL AND SERVICES DRAWING.
 3. DO NOT SCALE THE DRG. FOLLOW WRITTEN DIMENSIONS ONLY.
 4. ANY DISCREPANCY IN THE DRAWINGS WITH RESPECT TO ARCHITECTURAL & SERVICES DRAWINGS SHOULD BE BROUGHT TO THE NOTICE OF THE CONSULTANTS WITHIN 7 DAYS OF RECEIPT OF THIS DRAWING.
 5. CONCRETE MIX- M25
 6. GRADE OF STEEL Fe- 550
 7. CLEAR COVER TO MAIN REINFORCEMENT SHALL BE
COLUMNS- 40 MM
FOOTINGS-50 MM
RET.WALL- 25 MM
BEAMS - 25 MM
SLABS - 20 MM
 8. WATER PROOFING TREATMENT TO BE ADHERED WITH SPECIFICATIONS
 9. SOIL BEARING CAPACITY OF THE SOIL IS TAKEN AS 20 T/M² AS PER CLINT SUGGESTION
 10. PROVIDE T8@250C/C DISTRIBUTION BARS WHERE EVER REQUIRED.
 11. THIS STRUCTURE IS DESIGNED FOR G+2 ONLY.

01	-	-	R0	-
SL.NO.	DATE	DESCRIPTION	REVISION	CHECK

ISSUE

GOOD FOR CONSTRUCTION

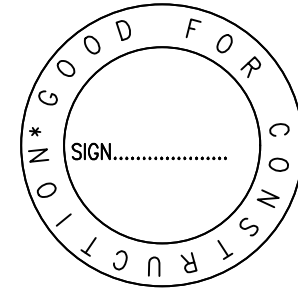

KEYPLAN :

CLIENT :

RAJIV GANDHI HOUSING CORPORATION
LIMITED

ARCHITECTS & CONSULTANTS :



BUREAU VERITAS
165, KRISHNARAJU LAYOUT, DORSANI
PALYA, PANDURANGA NAGAR,
BENGALURU-560078.

GOOD FOR CONSTRUCTION

DESIGNED BY: KIRAN		CHECKED BY: MANJUNATH B B	
DRAWN BY: CHANAPPA		APPROVED BY: MANJUNATH B B	
PROJECT NO: P-09	SCALE : N.T.S	BLOCK: -	REV. NO. : R0
DATE : 26.05.2026		DWG. NO: STR-12	

DRAWING TITLE:

TERRACE FLOOR BOTTOM REINF.
LAYOUT

PROJECT TITLE :
PROPOSED SCHOOL BUILDING- ALNAVAR
URDU SCHOOL, DHARWAD.

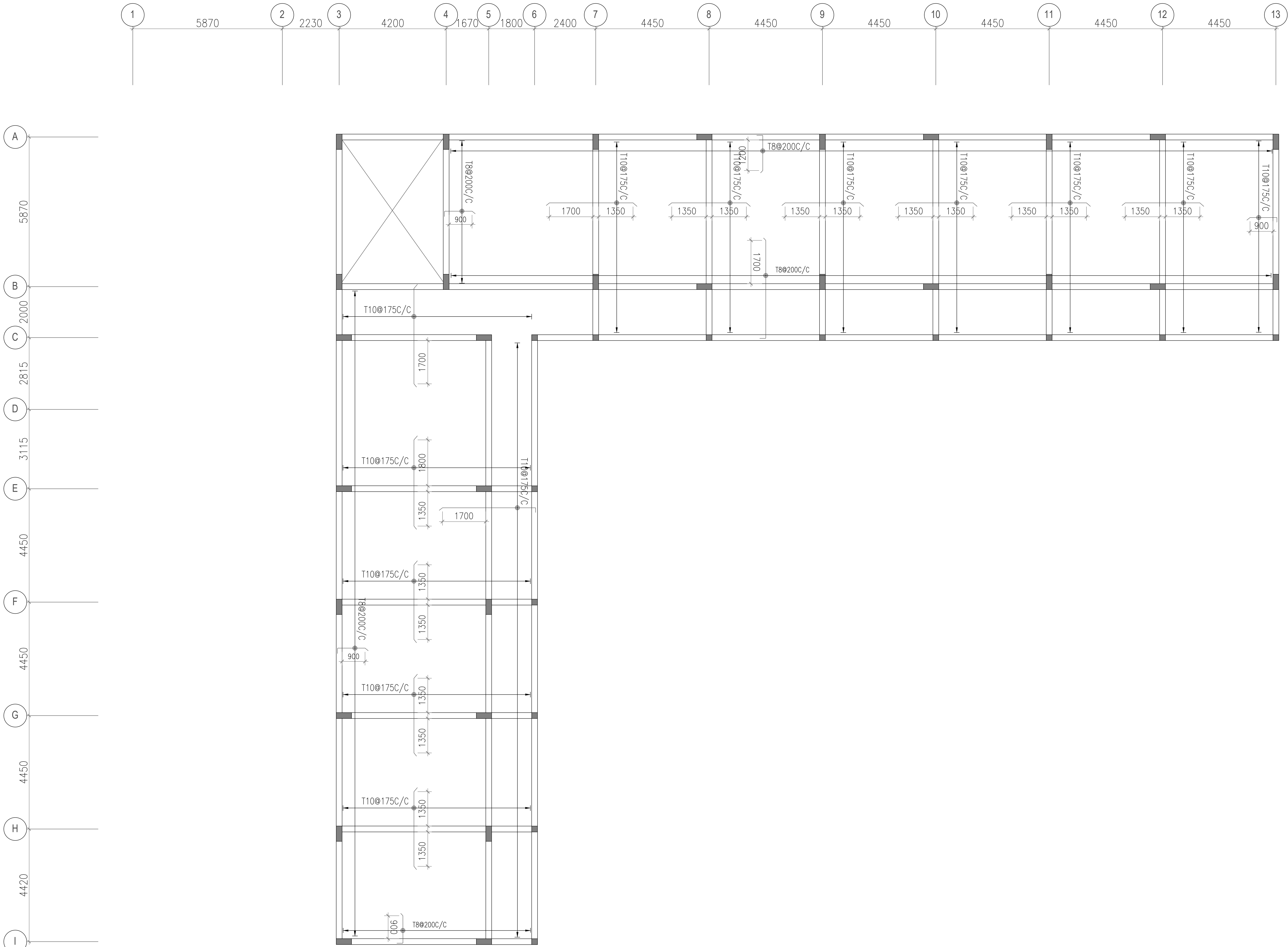

PLAN-TERRACE FLOOR TOP REINF. LAYOUT

- NOTES:**
1. ALL DIMENSIONS ARE IN MM.
 2. READ THIS DRAWING ALONG WITH RELEVANT ARCHITECTURAL AND SERVICES DRAWING.
 3. DO NOT SCALE THE DRG. FOLLOW WRITTEN DIMENSIONS ONLY.
 4. ANY DISCREPANCY IN THE DRAWINGS WITH RESPECT TO ARCHITECTURAL & SERVICES DRAWINGS SHOULD BE BROUGHT TO THE NOTICE OF THE CONSULTANTS WITHIN 7 DAYS OF RECEIPT OF THIS DRAWING.
 5. CONCRETE MIX- M25
 6. GRADE OF STEEL Fe- 550
 7. CLEAR COVER TO MAIN REINFORCEMENT SHALL BE
COLUMNS- 40 MM
FOOTINGS-50 MM
RET.WALL- 25 MM
BEAMS - 25 MM
SLABS - 20 MM
 8. WATER PROOFING TREATMENT TO BE ADHERED WITH SPECIFICATIONS
 9. SOIL BEARING CAPACITY OF THE SOIL IS TAKEN AS 20 T/M² AS PER CLINT SUGGESTION
 10. PROVIDE T8@250C/C DISTRIBUTION BARS WHERE EVER REQUIRED.
 11. THIS STRUCTURE IS DESIGNED FOR G+2 ONLY.

01	-	-	R0	-
SLNO.	DATE	DESCRIPTION	REVISION	CHECK

ISSUE

GOOD FOR CONSTRUCTION

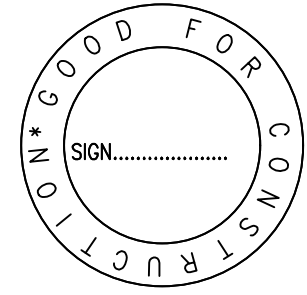

KEYPLAN :

CLIENT :

RAJIV GANDHI HOUSING CORPORATION
LIMITED

ARCHITECTS & CONSULTANTS :

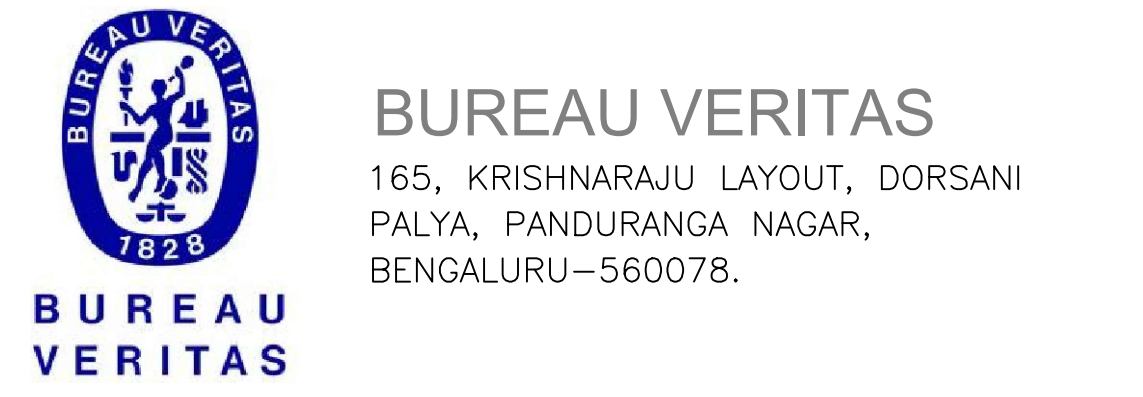

GOOD FOR CONSTRUCTION

DESIGNED BY: KIRAN		CHECKED BY: MANJUNATH B B	
DRAWN BY: CHANAPPA		APPROVED BY: MANJUNATH B B	
PROJECT NO: P-09	SCALE : N.T.S	BLOCK: -	REV. NO. : R0
DATE : 26.05.2026		DWG. NO: STR-13	

DRAWING TITLE:
TERRACE FLOOR TOP REINF. LAYOUT

PROJECT TITLE :
PROPOSED SCHOOL BUILDING- ALNAVAR
URDU SCHOOL, DHARWAD.

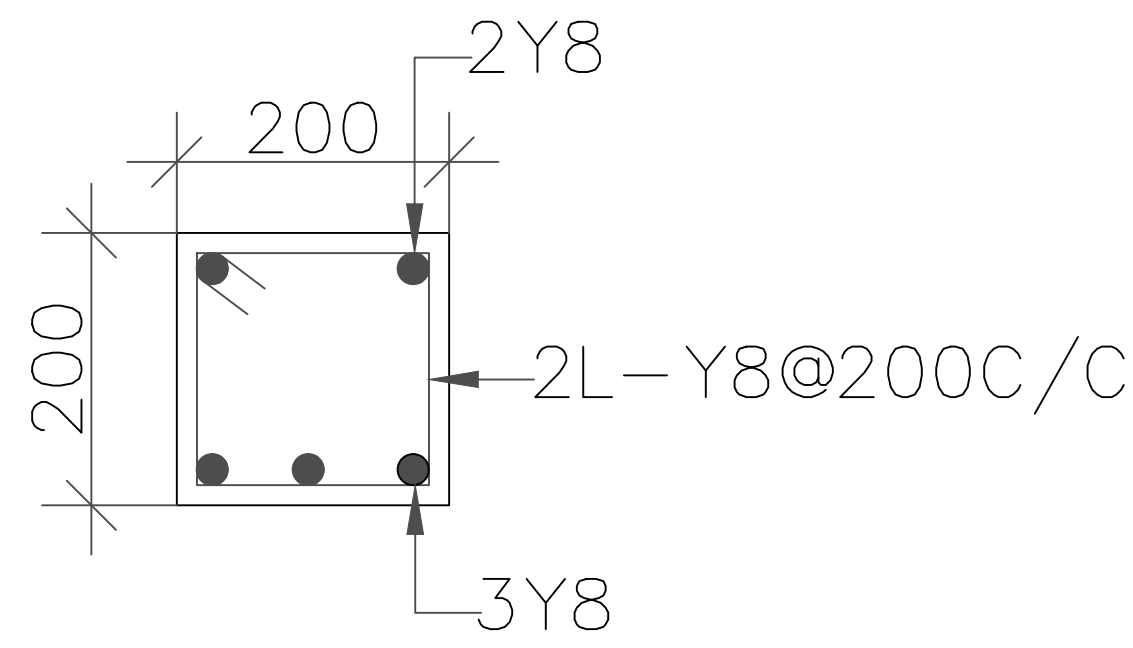

LINTEL BEAM DETAILS
(UPTO 900 OPENING)

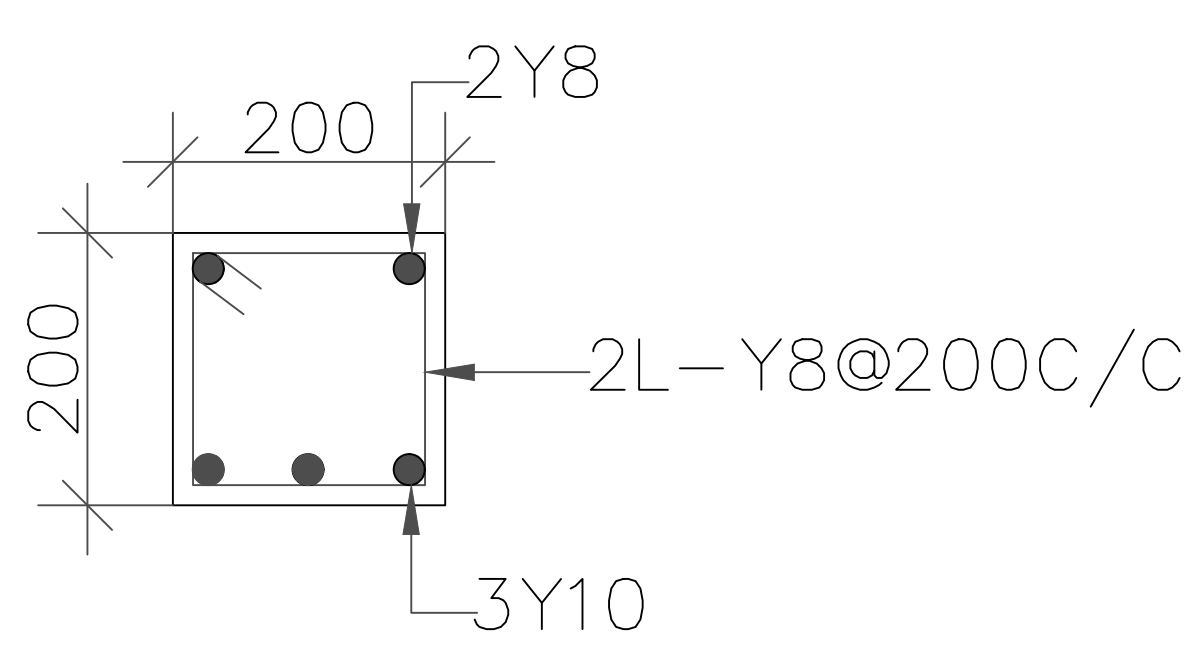

LINTEL BEAM DETAILS
(UPTO 900 TO 1500 OPEINING)

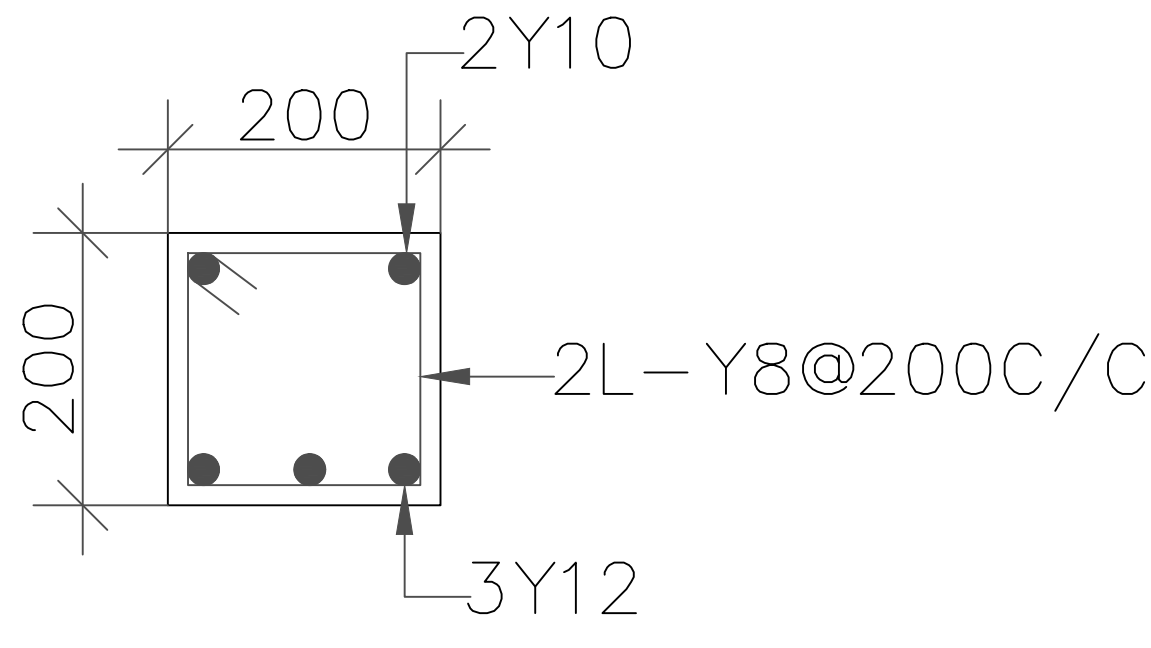

LINTEL BEAM DETAILS
(1500 TO 2000 OPENING)

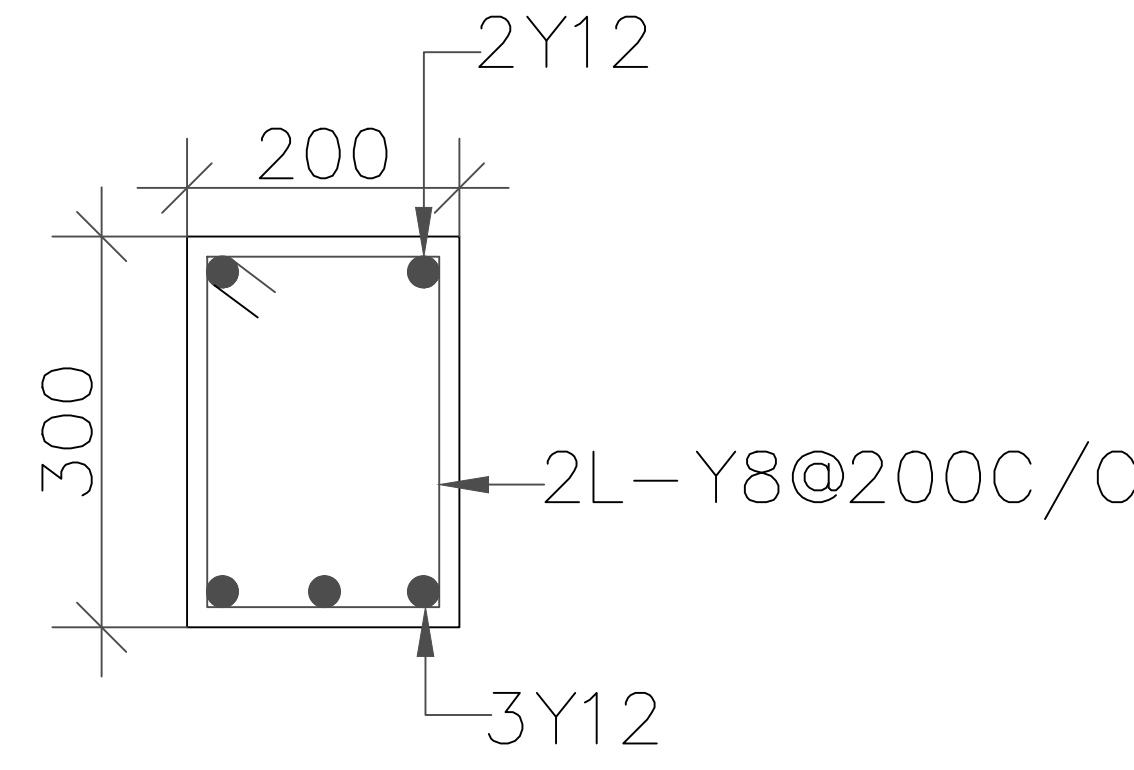

LINTEL BEAM DETAILS
(2000 TO 2500 OPENING)

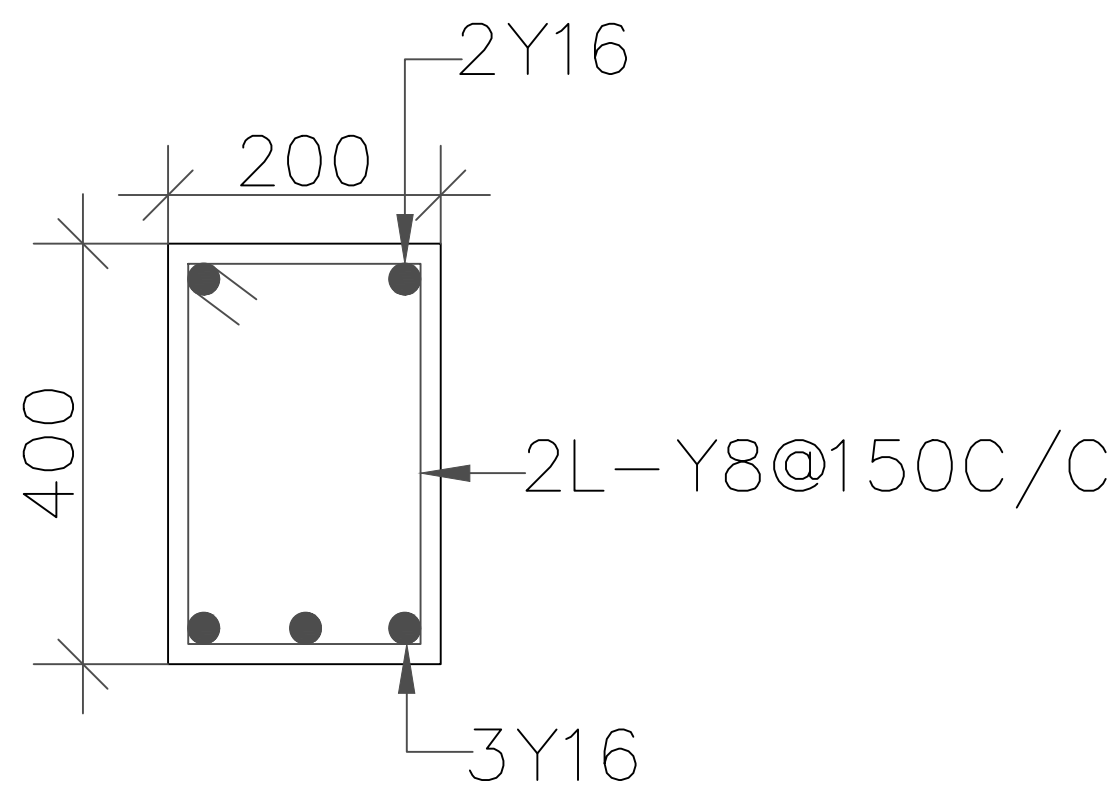

LINTEL BEAM DETAILS
(FOR 4600 OPENING)

NOTE:- SHUTTERING FOR CHEJJA SHALL BE REMOVED AFTER
WALL CONSTRUCTION ABOVE LINTEL BEAM.

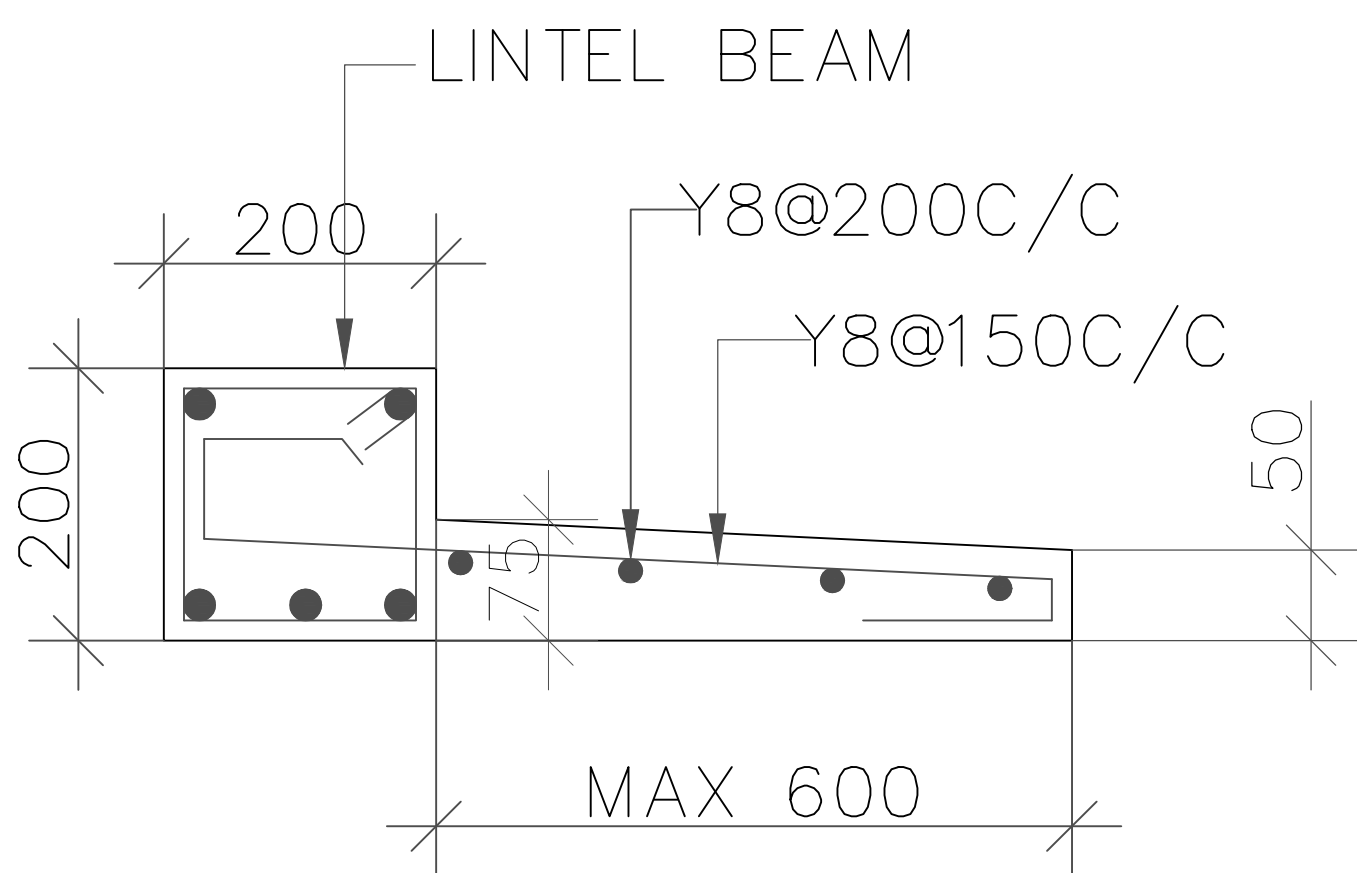

TYPICAL CHEJJA DETAILS



TYPICAL CHEJJA PLAN
AT LINTEL LEVEL

NOTE:-
FOR WALL WITH HEIGHT 3.0M A HORIZONTAL
RCC BAND SHALL BE PROVIDED.

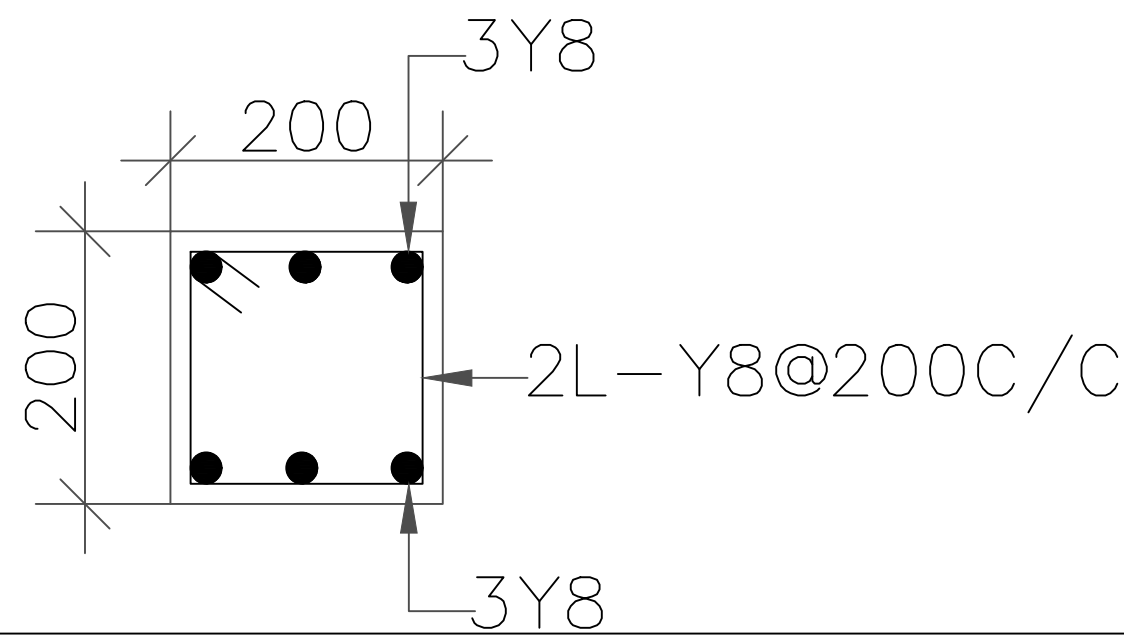

NOTES:

1. GRADE OF CONCRETE M25
2. GRADE OF STEEL Fe 500
3. CLEAR COVER TO REINFT FOR BEAM 25MM
4. READ WITH ARCHITECTURAL DRAWING
5. ANY DESCRIPANCY IN THE DRAWING SHALL BE
BROUGHT TO THE NOTICE OF CONSULTANTS IMMEDIATELY.

NOTES:

1. ALL DIMENSIONS ARE IN MM.
2. READ THIS DRAWING ALONG WITH RELEVANT ARCHITECTURAL AND SERVICES DRAWING.
3. DO NOT SCALE THE DRG. FOLLOW WRITTEN DIMENSIONS ONLY.
4. ANY DISCREPENCY IN THE DRAWINGS WITH RESPECT TO ARCHITECTURAL & SERVICES DRAWINGS SHOULD BE BROUGHT TO THE NOTICE OF THE CONSULTANTS WITHIN 7 DAYS OF RECEIPT OF THIS DRAWING.
5. CONCRETE MIX- M25
6. GRADE OF STEEL Fe- 550
7. CLEAR COVER TO MAIN REINFORCEMENT SHALL BE
COLUMNS- 40 MM
FOOTINGS-50 MM
RET.WALL- 25 MM
BEAMS - 25 MM
SLABS - 20 MM
8. WATER PROOFING TREATMENT TO BE ADHERED WITH SPECIFICATIONS
9. SOIL BEARING CAPACITY OF THE SOIL IS TAKEN AS 20 T/M² AS PER CLINT SUGGESTION
10. PROVIDE T8@250C/C DISTRIBUTION BARS WHERE EVER REQUIRED.
11. THIS STRUCTURE IS DESIGNED FOR G+2 ONLY.

01	-	-	R0	-
SLNO.	DATE	DESCRIPTION	REVISION	CHECK
ISSUE				

GOOD FOR CONSTRUCTION

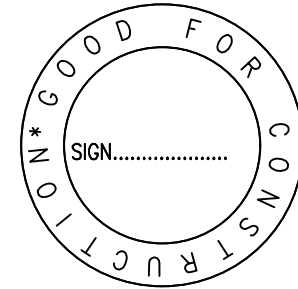

KEYPLAN :

CLIENT :

RAJIV GANDHI HOUSING CORPORATION
LIMITED

ARCHITECTS & CONSULTANTS :



BUREAU VERITAS
165, KRISHNARAJU LAYOUT, DORSANI
PALYA, PANDURANGA NAGAR,
BENGALURU-560078.

GOOD FOR CONSTRUCTION

DESIGNED BY: KIRAN		CHECKED BY: MANJUNATH B B	
DRAWN BY: CHANAPPA		APPROVED BY: MANJUNATH B B	
PROJECT NO: P-09	SCALE : N.T.S	BLOCK: -	REV. NO. : R0
DATE : 26.05.2026		DWG. NO: STR-14	

DRAWING TITLE:

LINTEL AND CHEJJA DETAILS

PROJECT TITLE :
PROPOSED SCHOOL BUILDING- ALNAVAR
URDU SCHOOL, DHARWAD.